1982 LAMP

BERLIN HIGH SCHOOL 1982 LAMP

TABLE OF CONTENTS

ACADEMICS	PAGE 1
STUDENT LIFE	PAGE 30
UNDERCLASSMEN	PAGE 66
SPORTS	PAGE 80
SENIORS	PAGE 104
ADVERTISING	PAGE 156
LAMP STAFF	PAGE 176

139 PATTERSON WAY

BERLIN CONNECTICUT 06037

SUN-MAID

ACADEMY

25
17

CAMPER
SERVICE

40

LAMP

Lamp / lamp / noun

1. a vessel with a wick for burning oil or other inflammable liquid to produce artificial light: any of various devices for producing heat or light.
2. a heavenly body.
3. a source of intellectual or spiritual illumination.
4. colloquial: at Berlin High the yearbook composed of fond memories; lasting remembrances; highlights of four years here; victories and defeats; friends and teachers; a treasured accumulation of moments.

"THE ROOM"
Step 13
"abandon hope
all ye who enter..."

AWARDS NIGHT

Define / (verb) the giving of names.

Many a year we have played at this game.

In grammar, we're more than plain parts of speech.

This grammar of living, the grammar of leaving,

our weaving together of future and past

(these long years of learning will not be our last),

towards defining this structure of being we reach.

Forgetting the sorrows, remember the meanings.

Goodbye / is defined as the end of **hello.**

Rejoice; with no end there's no meeting to know.

In all that we learn, in all that we teach,

we will always be laughing, we will always be

weeping.

— Michael Keezing

ACADEMIC

Academic

1. relating to, or associated with a school
2. [illegible]

Academic / noun

1. [illegible]
2. [illegible]
3. [illegible] or Eastern High [illegible] part of high school.

[illegible]

28

Dot

Administration

Mr. Thomas Galvin
Principal

Mr. Donald Delisle
Assistant Principal

Mr. David Mathews
Assistant Principal

Mr. Harold Dunn
Director Ed. Resources

Mrs. Esther Criniti
Secretary to Principal

Mrs. Anne Belomyzy
Secretary-Bookkeeper

Media Staff

Mrs. Rosiland Ward
Secretary-Registrar

Mr. Jeffery Wayne
Media Director

Mrs. Mia McMahon
Librarian

Mrs. Shirley Revoir
Attendance Officer

Mrs. Barbara Brown
Media Technician/Clerk

Mr. Guarino
Crec Staff

Guidance

Mr. Stanley Sangeloty
Guidance/Dept. Head

Mr. Dominic DelConte
Guidance/English

Miss Alice Mitchell
Guidance

Mr. Spero Pappas
Guidance/Psychologist

Mr. Gino Lattanzio
Work Study/Social Studies

Mrs. Lydia Williams
Guidance Secretary

Foreign Language

There were many changes in the Foreign Language Department this year. Mr. Larriviere left the staff, and the Latin program was discontinued. German was offered for the second year and enjoyed great success. The department also organized a trip to Spain during April vacation. Mrs. Sandra D'Angona, the department head, describes the department's goal for the year. "We want to encourage more students to continue their studies beyond the beginning level."

Mrs. Sandra D'Angona
Spanish/French/Dept. Head

Mr. Arnold Frost
French/German

Miss Audrey Schubach
Spanish

Mrs. Kathryn Bryers
Spanish

Mathematics

The Math Department continues to be one of Berlin High School's strong points. This year, Mr. Rex Smith joined the staff and Mrs. Gail Bates returned after a nine month absence. All were sorry to see Mr. Donald Bates retire. The school's Calculus course has become a U. Conn. cooperative college credit program, and the department's goal for the year is to update the curriculum.

Mr. Kenneth Sherrick
Algebra/Dept. Head

Mrs. Gail Bates
Computers

Mr. Robert DiCicco
Calculus/Geometry/Algebra

Mr. Philip Crockett
Consumer Math/Algebra

Mr. Martin Innes
Geometry/Algebra

Mr. Richard Kaminski
Business Math/Geometry

Mr. James Bryers
Algebra/Geometry

Mrs. Gloria Frost
Math/English

Mr. Rex Smith
Business Math/Algebra

Mrs. Isabel Danforth
Algebra

English

The English Department began the year with several changes in staff. Mr. Scannell and Mrs. Rossler joined the department while Miss Marcowski and Mrs. Blecker left. Three new English courses were offered, tenth grade College English, Advanced Senior Composition and Senior Honors English, a UConn co-operative college credit program. A new communications course, English for Broadcasting, was also offered. The department is concentrating on upgrading student writing skills, according to the department head, Mr. Ernest Spieler.

Mr. Ernest Spieler
English/Dept. Head

Mrs. MaryAnn Miklos
Speech/Publications

Mrs. Carol Virostek
Humanities/Practical English

Mrs. Christine Colaiacovo
Poetry/Modern Novel

Mr. Stanley Brittingham
Composition

Mrs. Diane Wolf
British Lit./Composition

Mr. Thomas Warburton
American Literature

Mrs. Susan Daniels
English

Mrs. Sarah Blecker
Composition/Business English

Mr. David Scannell
Composition

Ms. Dawn Rosenfeld-Rossler
English

Science

The Science Department has enjoyed a busy year, with changes in staff, curriculum and a potpourri of lectures, symposiums and field trips. Mr. Elligator left the department for a pre-doctoral fellowship at Yale University, and Mr. Robert Rainwater has taken over in the physics classes. The department has added a UConn cooperative college credit advanced chemistry course, a full year technical chemistry course and an astronomy course. Department head Dr. Fradelle Fuhrman describes this year's goals. "We want to give students the best possible background by improving the curriculum and increasing lab time."

Dr. Fradelle Fuhrman
Chemistry/Dept. Head

Mr. Avi Ornstein
Chemistry

Mr. Robert Rainwater
Physics

Mrs. Ursula Spiegel
Biology/Earth Science

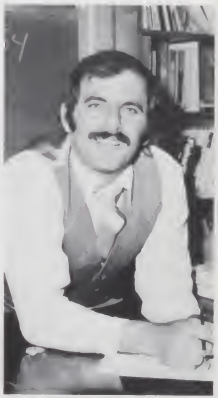

Mr. Fred Russo
Biology/Earth Science

Mrs. Joan Chichester
Aviation/Ecology

Mr. Miner Shepard
Horticulture

Mr. Harold Kirchstein
Biology/Anatomy

Mrs. Lenore Schack
Biology/Science Topics

Social Studies

The History Department has maintained an excellent curriculum this year despite budget cuts. There are four full-time teachers and two part-time teachers in the department. Ancient and Medieval History continues to be an extremely popular subject with freshmen and Sociology is popular with the upperclassmen. U.S. History is required of all students in their junior year. Department Head Mr. Edward Goodrow states the departmental philosophy, "we intend to provide the students with a better understanding, appreciation, and perspective of the United States and Western Civilizations.

Mr. Edward Goodrow
Ancient History/Dept. Head

Mrs. Violet Murphy
U.S. History

Mr. Morton Dondes
U.S. History

Mr. George Hall
Sociology

Business

The Business Department has enjoyed a smooth year, with no changes in staff. A new business club was formed this year to expose students to the business community through guest speakers and field trips, with staff advisors Mrs. Valentino and Mrs. Trider. Accounting and Typing I are the departments most popular courses, and department head Mr. Jeffrey Miller attributes this to a student desire for job training. Mr. Miller sums up this year's department goal, "We want to build up our word processor and computer training programs to provide the keyboard skills needed in the new job market.

Mr. Patrick Phaup
Business/ Dept. Head

Mrs. June Valentino
Distributive Education

Mrs. Betty Trider
Typing/Steno

Mr. Raymond Lowell
Accounting/Typing

Mr. Jefferey Miller
Accounting

Industrial Arts

Mr. Savernian Torino
I.A./Dept. Head

Mr. David Pasco
Wood/Photography

Mr. Roy Bauchman
Power

Mr. Robert Recor
Drafting

Mr. Robert Poglitsch
Metal/Drafting

Mr. Nicholas Pompei
I.A.

Specialists

The Reading Department has had a busy and fulfilling year. Special reading programs were adapted to meet the requirements of the State of Connecticut and to meet the increasing reading needs of students who plan to enter the job market when they graduate as well as students who plan to go on to college and must complete rigorous reading and research assignments. Says Miss Earn, the department head, in describing the program's goal, "We want to make reading enjoyable for as many students as possible."

Mrs. May Ambat — Reading Specialist

Mrs. Ruth Ern — Reading

Mrs. Carol Calise — Reading Tutor

Mrs. Carolyn Wheeler — Special Education

Mr. Richard Hodgkins — Media/Teacher Aid

Special Education

Mrs. Evelyn Bernitich
Special Education

Mr. James Day
Special Education

Mr. Ken Anderson
Special Education

Mr. Warren Miller
Head Custodian

Art
Music

Mrs. Christina Archer
Art Coordinator

Mr. Emilio Merlino
Ceramics/Drawing

Mrs. Marsha Strucaly
Ceramics

Mr. Paul Karem
Music Director

Mr. James Bruni
Music

Physical Education

The P.E. staff is pleased with this year's five day program. The department is trying to upgrade athletic equipment and facilities, and is working to acquire more land for athletic fields. Due to budget cuts, the department lost Mr. McKeon as a full time staff member, but he has continued to work a great deal in the program. Department chairman Mr. Pelligrinelli explains this year's department goal. "The staff is working to upgrade the adoptive P.E. program to help students with special needs and to provide greater course variety for increased student participation."

Mr. Albert Pelligrinelli
P.E./Dept. Head

Mr. John Dennehy
Athletic Director

Mrs. Donna Liljestrand
Physical Education

Mr. Paul Baretta
Phsyical Education

Mr. Kenneth Parciak
Physical Education

Richard McKeon
Physical Education

Mabel Holmberg
R.N. — School Nurse

Home Economics

Emilie Yukna
Home Ec./Act. Dept. Head

Janet Lucco
Physical Education

Pamela Dennis
Home Economics

STUDENT LIFE

Study / study / [illegible]

1. [illegible]
2. [illegible] — a period in a [illegible] for [illegible]
3. [illegible] at Berlin High [illegible]

Extracurricular Activities

1. [illegible]
2. [illegible]
3. [illegible] at Berlin High [illegible]
4. [illegible]

Socialize

1. [illegible]
2. [illegible]
3. [illegible]
4. [illegible] at Berlin High [illegible]

SPIRIT WEEK

('spir-et 'wek)

During Spirit Week, the school joined together for a week of rousing activities leading up to the first football game of the season. Active student participation made for a spirit raising sunglasses day, color day, and hat day, as well as a schoolwide hall decorating competition. Spirit Week ended with an energizing Pep Rally where seniors nabbed the spirit trophy. Afterwards, all enjoyed the music of Sage Brush at the dance.

Stephen Gibeley proudly accepts the trophy for the class.

During Spirit Week Juniors proudly display their fine art work.

Joan Gabes, Butch Defilice, Karen Masselle, and Janice Hall take time out for a smile.

Cheerleaders sure are on top of school spirit.

Enthusiastic Juniors try to capture the spirit trophy.

Only part of the crowd at the Pep Rally.

Lou Voight seems to enjoy displaying his "winning legs."

INITIATION

(in-ish-ē-'ā-shen)

Annually, Berlin High School Seniors give a warm welcome to the incoming Freshmen. The selection of little brothers and sisters and the establishment of the freshman dress was first on the Seniors agenda for the year. The freshmen were requested to dress up as Pebbles and Bam Bam on September 25, 1981.

Welcome day began very early for some students with most of the Seniors treating their little brothers and sisters to breakfast. At breakfast and throughout the day, the freshmen performed bizarre tasks and sang for the seniors. The freshmen and seniors enjoyed Buggs Bunny and Three Stooges cartoons followed by a bag lunch and planned activities on the school field.

At 6:30 that evening the Senior Court activities commenced. Seniors dressed as space creatures and had the freshmen perform out of this world tasks.

Deb Dabrowski shows a sign of anticipation.

Frosh. girls link up for drill team kicks.

Greg Dehm believes this is the only way to control a Frosh.

Wheelbarrow races are part of the fun for Frosh.

Togetherness is evident at breakfast.

Rita Feole finds a way to sneak away from the Seniors.

Freshman girls participate in activites at breakfast.

The Marching Band
(thē märching bănd)

The 1981-1982 Redcoat Marching Band consisted of 120 musicians and was led by director Paul Karam. This year, the band performed at all home and away football games. The band also entertained at the Berlin Fair in October, the annual Holiday and Spring concerts, and finally the annual Memorial Day parade, and the Firemen's parade.

Chris Larson, Judy Olson, and Michelle Cosgrove held the positions of drum major and majorettes this year, and the officers: President Seb Malespini, Vice Presidents John Daley and Charlene Calderone, Secretary Beth Suranna and Treasurer Laura Zapulla, oversaw all of the band's activities.

Drum major Chris Larson and majorettes Michele Cosgrove, and Judy Olson.

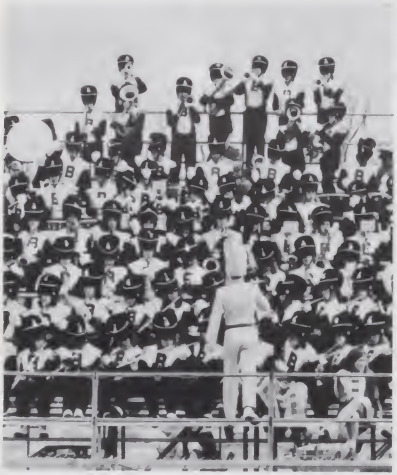

During a time out, the band leads the fans in "Minnesota Rouser."

An anxious clarinet section adds their support to the band.

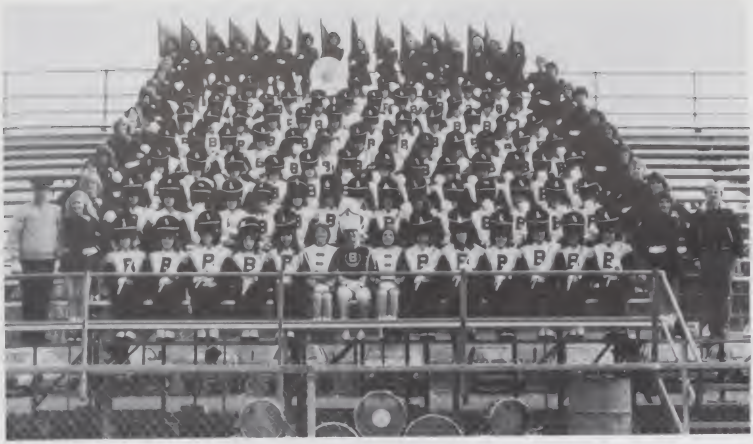

The 1981-1982 Redcoat Marching Band

Forming a center circle the band presents the pre-game show.

Concentration is the key to a well performed halftime show.

Practicing on the field before a game encourages perfection.

Accompanied by the band, the Drill Team performs a routine.

Marching in opposite directions the band performs the pre-game show.

1981-1982 NATIONAL HONOR SOCIETY: Row 1: Michele Cosgrove — Secretary, Diana Aziz — Treasurer, Kevin Milkey — President, and Jerilyn Sasek — Vice President. Row 2: Ellen Wallace, Judy Steele, Nancy Wetmore, Judy Olson and Debra Naples. Row 3: Michael Keezing, Jean Mothersele, Lori Picard, Laurie Young, Karen Andrukiewicz and Beth Suranna. Absent from Photo: Todd Harris.

BEACON STAFF: Row 1: Dennis McGurgan, Kelly Lamb, and Pete Middlemass. Row 2: Amy Glennon, Laura Tillman, MaryAlice Walowski, Janice Hall, and Kris Quarti. Row Row 3: Karen Masselle, Tomas Oqvist, David Pizzo, Janine Hewitt and Stephanie Ruesicky. Row 4: Ellen Wallace, Judy Steele, Paula Eshoo, and Michele Cosgrove. Absent from Photo: April Settembre, Carrie Martin.

PEP BAND: Row 1: Jonathon Daley, George Sirotis, and Chris Urso. Row 2: Dan Schribert, Maura Liegot and Tony Ryba.

MATH TEAM: Row 1: Micheline Poulin, Diana Sachetti, Lisa Spiegel, Patti Gontarz and Lori Gontarz. Row 2: Jon Mihkels, Ann Catelli, Cliff Skolnick, Dana Bosco and Paul Gontarz. Row 3: Herb Williams, Laurie Young, Judy Olson, Jean Mothersele, Mr. Rainwater. Absent from Photo: Kathy Conlon and Paul Anderson.

Color Guard
(kŭl′ēr gärd)

The 1981-1982 Color Guard was led this year by co-captains Sharon Blankenburg and Robin DePiantal. The squad was enlarged to 16 members this year and performed with the band at all the football games to the song "Fame." They performed at Basketball games to the song, "Games People Play."

This year, for the first time, a squad of eight girls was chosen to perform a swing flag routine. Hopefully more flags will be added to the squad in the future.

Co-Captains Robin DePianta, Debra Naples, Jerilyn Sasek and Sharon Blankenburg.

COLOR GUARD: First Row: Christine Quarti, Anne Marier, Robin DePianta, Sharon Blankenburg, Roxanne Carlson, and Janet DeMay. Second Row: Chrissy DeMay, Christine Burkarth, Maria Blancaflor, Laura Ronczka, Joanne Dieli, Robin Ordem, Lynae Nelson, Lisa Pulcini, and Tammy Tighe.

Swing flags: Carol Luce, karen Ligori, Terri Knapsack, Brenda Bargelski, Ellen Wallace, Carrie Martin, Debra Naples and Gail Grabowski

SENIORS: Roxanne Carlson, Robin DePianta, Anne Marier, Ellen Wallace, Jerilyn Sasek, Debra Naples, Sharon Blankenburg, Carrie Martin, Carol Luce and Amy Glennon.

Drill Team
(dril tēm)

Twenty two high kickers composed the Berlin High School Drill Team this year. "On Broadway" and "Satisfaction" were the two musical selections performed at all of the football and basketball halftime shows. The drill team has been traveling and performing with the marching band for fourteen years and is well known throughout the state. This year the drill team was co-captained by Jerilyn Sasek and Debbie Naples. In January, the drill team and the wind ensemble accepted a special invitation to perform at the CCSC basketball tournament. This summer, the drill team will be performing throughout Europe with the Connecticut Ambassadors of Music group. They plan to visit and perform in five countries.

DRILL TEAM. First Row: Diane Luchini, Amy Glennon, Carol Luce, Karen Liguori, Dana Bosco, Mary Alice Biondi, Cindy Gregorian, Debra Naples, Gail Grabowski, and Kim Blankenburg. Second Row: Rena Addamo, Katie Veley, Jerilyn Sasek, Terri Knapsack, Brenda Bargelski, Ellen Wallace, Carrie Martin, Lisa King, Tracy Gombotz, Colleen O'Connell, and Advisor Mrs. Bryers.

Cheerleaders
(chi(ə)r lēd ər)

The 1981-82 Cheerleaders are responsible for supporting school sports and promoting school spirit thoughtout the year. This year's varsity squad, led by Beth Suranna and Karen Andrukiewicz, cheered at all of the varsity football games and basketball games while the junior varsity squad led by MaryAnn Bakaj and Diane Derosia cheered at JV and freshman football games and JV basketball games. Each squad was chosen last spring and consists of twelve members. They began to practice last summer to prepare their cheers for the upcoming season and continued to practice throughout the year.

In addition to cheering, the cheerleaders are responsible for spirit week which included class competition in hallway decorations, the annual motorcade, the pep rally, and the spirit dance. The cheerleaders also held pie sales and other fund raisers to help pay for new football sweaters. This year's activities closed with cheerleading tryouts for the 1982-1983 cheerleading squads.

"Redcoats won't take . . . a Fall."

Varsity members pep up the crowd.

Cheerleaders are never at a loss for words.

Towering above it all Debbie Tolomea stands in style.

CHEERLEADERS: First Row: Co-Captains Karen Andrukiewicz and Beth Suranna. Second Row: Jane Christiana, Dana Niles, Diane Tolomea and Mary Jean Augustini. Third Row: Jane Carlson, Wendy Skolnick, Charlene Calderone, Katie McHale and Debbie Tolomea.

Co-Captains Karen Andrukiewicz and Beth Suranna.

Homecoming
(hom′ kum′ ing)

The traditional Homecoming festivities were held on November 14, 1981 beginning with the election of the Homecoming Queen and court. Lisa Lavigne was elected queen, and her court consisted of Senior Kelly Lamb, Junior Sue Walk, Sophomore Tracy Gombotz, and Freshman Kathy Connors. The game featured Berlin vs. South Catholic but an unwelcomed defeat for Berlin was the result. The Band, Drill Team, and Colour Guard performed during halftime which was followed by the presentation of the queen and her court. School and Town officials presented each attendant with flowers and made it an extra special halftime show.

The day's activities culminated with the Homecoming dance. Festivities began at 8:00 p.m. and couples enjoyed dancing to the sounds of "100 Proof." At 10:00 p.m. Lisa Lavigne was officially crowned by Debbie Grasso, last year's Homecoming Queen.

The 1981 Homecoming Queen and her court.

These two couples decided to sit this one out.

A fearsome foursome show their enthusiasm at the dance.

Queen, Lisa Lavigne, is escorted by Don Crinitti.

Kelly Lamb is presented with flowers while Seb Malespini looks on.

Homecoming attendants are driven to the field.

Tracy Gombotz is escorted by Brian Kurnick.

Holiday Dance
(hŏl′ ĭ dā dȧns)

Girls' League, a service organization open to all high school girls was led this year by officers: President Maria Quarti, Vice-President Christine Quarti, Secretary Janet DeMay, Treasurer Robin Orde, and Historian Laura Ronczka. The club is supervised by Mrs. Emile Yukna. The evening of December 12, 1981 the club held its seventh annual holiday dance. The high school gym was decorated in colors of dark purple, light purple, white, and silver moons and stars which truly enhanced the theme "Stairway to Heaven." "D.T. Shakes" provided the entertainment for the evening. The evening was highlighted by the election of the king. Craig DeVivo accepted the honor very well.

Laura Ronczka pins a corsage on the king, Craig DeVivo.

These couples enjoy the music of "D.T. Shakes."

Gwen May and Dean Spilka enjoy the dance.

Ellen Wallace, Scott Calderone, Wendy Skolnick, and John Gemmel stop for a smile.

Dancing comes naturally for this couple.

Tables are a relaxing sight for these couples

Mrs. Yukna happily accepts a bouquet of flowers from Cathy Lidnsey.

Holiday Concert
(hŏl ĭ da kŏn sûrt)

The annual Holiday Concert was held on December 10, 1981, in the Catherine McGee school auditorium. The performance began with the Special Choir group performing such songs as "Tomorrow shall be my dancing day," Baby, What You Goin' To Be?" and "We Wish You A Merry Christmas." The wind ensemble followed with "White Christmas" and "A Christmas Festival" for their performance. Following the wind ensemble was the chorus performing such music as "God Rest Ye Merry Gentlemen," "Zither Carol," and "The Wassail of Figgy Duff." The evening of music culminated with the entire concert band performing "Adeste Fidles" and "A Legend of Kings." A special combined number entitled "Christmas sing-a-long" concluded the program. The evening surely put everyone in the Christmas spirit.

Miss Malo receives a bouquet of roses for her hard work.

A special arrangement of "Jingle Bells" was performed by these girls.

This section of the chorus happily sings "We Wish You A Merry Christmas."

Mr. Karam accepts the applause for the wind ensemble.

The saxophones add their support to the band.

Only a few of the fifty flute players

The trumpet section sounds out to the audience.

National Honor Society (năsh ŭn al ŏnĕr só sí e ti)

On January 29, 1982 the National Honor Society sponsored its annual Induction and Awards Assembly. Thirty-Nine juniors and seniors took the oath during this candle light ceremony. President Kevin Milkey gave the main address and presented the candidates to Assistant Principal Mr. Delisle who led the students in the pledge. Jerilyn Sasek and Laurie Young presented the various certificates and book awards to the honor students. Attorney Thomas Marshall delivered the main address to conclude the program.

A reception following the induction was held in the Media Center for all parents, friends, faculty, inductees and members of the National Honor Society.

The inductees take the National Honor Society oath.

Laurie Young presents a book award to Diana Zachetti.

Lisa Speigal is congratulated by Mr. Delisle

Nancy Wetmore carefully pins a corsage on Paul Lombardo.

Ellen Wallace presents Anne Catelli with a candle.

Newly Inductees of the National Honor Society.

Att. Thomas Marshall delivers the Main Address.

Message From the Editors
(mes-ij fr ə m thə ed-ə t- ərs)

Preparations for the 1982 *Lamp* began during the spring of 1981 as yearbook meetings were held and the staff was formed. In the fall of 1982, editors were elected and the entire Lamp staff began organizing ideas and thoughts for the 1982 yearbook with the help of the yearbook advisor, Mr. David Scannell.

To help form and create new ideas for the yearbook, the staff attended a yearbook seminar at Columbia University in October. The seminar gave a chance to gain valuable information concerning the production of a successful yearbook

Next, the staff decided on "definition" for the book's theme. Then the real work began with the actual layouts of the pages on the quad-paks, the cropping of the pictures, and the writing and typing of the captions and the write-ups for each section.

Throughout the year, many people gave their time and effort to help complete the yearbook. The following people were especially helpful with layouts, cropping, typing, and photography: Mark Berger, Sharon Blankenburg, Scott Calderone, Michele Cosgrove, Robyn DePianta, Paula Eshoo, Ken France, Lou Fiducia, Todd Harris, Anne Marier, Carrie Martin, Bob Morrissey, and Nancy LaPointe. The following people were helpful in selling advertisements for the 1982 Lamp yearbook: Janice Anderson, Ken Asal, Lou Anne Colamussi, Ken France, Geri Galvin, Judy Olson, Cheryl Owen, Jenny Powers, LisaAnn Schrey, and Lisa Todeschini.

Regardless of the many obstacles encountered by the staff, the 1982 *Lamp* successfully illustrates a record of the 1981-1982 year at Berlin High School. It is our hope that everyone enjoys this account of the history of Berlin High and takes pride in this publication.

The 1982 Lamp Staff

Paula Eshoo checks the files for last minute pictures.

Scott Calderone prepares the Quad-Pak copy sheet.

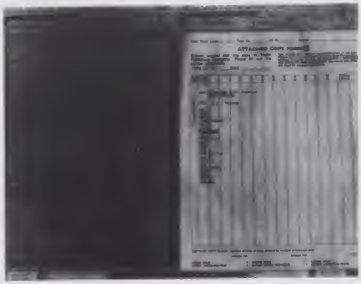

Just another work session for the 1982 Lamp Staff.

SERVICE LEAGUE. Row 1: Robin Orde, Kris Quarti, Maria Quarti, Janet Demay and Laura Ronczka. Row 2: Diane Kroll, Lisa Stefanou, Kathy Lindsay, Wendy Skolnick, Cheryl Owen and Lynda DeChesser. Row 3: Paula Gontarz, Sue Nadolny, Cathy Morrell, Janice Anderson, Lisa Todeschini, Joy Panos and Ann Tolis. Row 4: Mrs. Emilie Yukna, Anne Devivo, Patti Gontarz, Maria Blancaflor, JoAnn Ruepp, Sally Bisaccia and Sarah Stone. Row 5: Lisa Kieckowski, Alicia Blake, Rachel Dufault, Monica Marciczbiewicz, Lisa Blackburn, Carla Stella and Andrea Mildrum. Absent from Photo: Kim Dreher, Diane Lucchini, Carrie Martin.

BUSINESS CLUB. Row 1: Sharon Christiana, Sandy Liburdi, Janice Hall, Kim Seagren and MaryAnn Bakaj. Row 2: Chris Petrofsky, Michele LaPage, Mrs. Trider, Mrs. Valentino, Virginia Williams, Judy Wroebel and Felicia James.

OPHELIA CLUB: Row 1: Judy Steele, Service V.P., Kathleen Conlon, President, Ellen Wallace, Secretary. Row 2: Lisa Kleckowski, Tammy Frederick, Mary Hanson, Sandra Peckrul and Michelle Scarfe. Row 3: Don Criniti, Micheline Poulin, Stephen Lund, Kathy Lindsay, Annette Zappone and Chris Larson. Row 4: Mr. Avi Ornstein, Reno Addamo, Katie Veley, Tammy Tighe and Beth Suranna.

RADIO CLUB: Row 1: Don Maitz, Bill Ruff, Bill Burleigh, Rick Soderburg and Pat Buckley. Row 2: Shawn Perzan, Dave Lounder, Linda Schubert, Ethan Wendehack, Todd Harris and Eric Sweden. Row 3: Brian Kurnick, Dan Reeve, Peter Durkee, Cliff Skolnick and Bill Carrier. Row 4: Mr. Wayne (Advisor).

STUDENT COUNCIL. Row 1: Lisa Lavigne — Treasurer, Katie McHale — Vice President, Don Cirelli — President, Diane Tolomea — Corresponding Secretary and Terri Knapsack — Recording Secretary. Row 2: Susan Nadolny, Charlene Calderone, Tracy Gombotz, Dana Niles, Debbie Tolomea, Cathy Conner, Mary Alice Biondi and Sharon Locke. Row 3: Barbara Agostini, Beth Schubert, Laurie Young, Sue Kucharzyk, Eileen Scalise, Cindy Sweden, Mary Agostini and Laurie Phaneuf. Row 4: Diane Lucchini, Sue Bolles, Micheline Poulin, Barry Cayer, Seth Wendehack, Deb Dabrowski, Rachel Wault and Dana Bosco. Absent from Photo: Joe Tirinzoni, Beth Suranna

CHORUS. Row 1: Dana Bosco, Karen Andrukiewicz, Ruth Pritchard, Roberta Ross, Kathy DiPinto, Amy Glennon, Judy Olson and Laura Zappulla — Accompanist. Row 2: Pat Kaczynski, Teresa Walsh, Lynn Chevalier, Cathy Doty, Colleen Walsh, Mary Hanson and Bill Ruff. Row 3: Lisa Stefanou, Jane Morse, Melissa Vestal, Leah Swanson, Nancy Elliott, Sylvie Chamberland, Colleen O'Connell and Bruce Boscolo. Row 4: Donald Misiorski, Clement Gamelin, Linda Schubert, Julie St. Amand, Sheila Colite, Shawn Perzan and Jim Ruff. Absent from Photo: Carrie Martin

MORNING ANNOUNCERS. Row 1: Lisa Kleckowski — Coordinator, Anne Devivo and Wendy Skolnick. Row 2: Kim Dreher, Laura Ronczka and Diane Lucchini.

MEDIA CLUB. Row 1: Mrs. McMahn, Bill Ruff — President, Shawn Perzan — Vice President and Judy Steele — Secretary. Row 2: Donald Misiorski, LuAnn Calamussi, Kim Tack and Judy Wrobel.

IN MEMORIAM

WAYNE A MATYKA

And as we wind on down the road
Our shadows taller than our soul
There walks a lady we all know
Who shines white light and wants to show
How everything still turns to gold
And if you listen very hard
The tune will come to you at last
When all are one and one is all
To be a rock and not to roll
And she's buying a stairway to heaven

Wayne A. Matyka
1981 BHS graduate
October 17, 1962-February 19, 1982

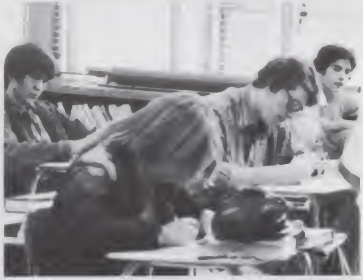

SMOKING COMMITTEE: First Row: Dean Clemmens, Kevin Cyr, Tammy Tomassi, Chris Kekleher and David Jorsey. Second Row: Jimmy Gaffney, Mary Zovich, Laura D'Avanzo, Karen Masselle, Fran Rio and John Amenta. Third Row: "Leader of the Pack" — Mark Berger, Nancy Smith, Laura Leicach, Laura O'rourke, Leslie Alqhist and Dennis McGurgan.

Fine Arts

Art is an exciting part of the school curriculum. Senior artists have contributed their talents to the school in many ways including backdrops for holiday concerts and murals in various areas of the building. This year's students have shown creativity at its height with the help of Mrs. Archer, Mrs. Strucally, and Mr. Merlino.

Courses offered this year were: Introduction to Art, Drawing, Ceramics, Oil Painting, Senior Art, Three Dimensional Sculpture and Design, Watercolors and Acrylics, Graphics, Humanities, Jewelry.

Three dimensional sculpture and Senior Art were just introduced this year and have proved to be outstanding classes.

Students have been approaching projects with the utmost seriousness and determination.

Mrs. Archers intro and Drawing class display scratch boards and pen and ink drawings.

Mary Zovich completes a Humanities project.

A student in ceramics completes the first step in making a vase.

The beginning of an Acrylic painting by Jim Jerimia.

Faith Morin learns a new technique by Mrs. Strucally.

Laura Leicach may have lost her concentration because of the photo but her oil, painting is sure to be a success.

Laura Orourke diligently works on her repousse

These works by Mrs. Strucally's classes show a variety of media including repousse, Linolium printing and a clay blocks which has been carved.

Rick Marzi finishes the last sketch in a series of tire. This sketch by Laura Orourke is one of the many which were drawn by senior artists for a mural in Mr. Mattews office.

Leslie Samuels gets a hand from Karen Masselle.

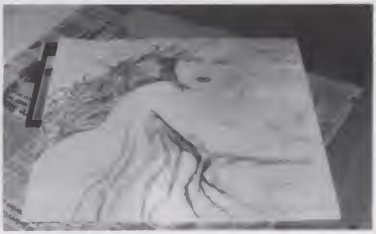

DRAMA PRODUCTION

('drăm-a pra-'dek-shen)

Under the direction of Mr. James Bruni the Berlin High School drama club together with the Chorus presented the Broadway hit musical "Pajama Game," at the McGee Junior High School Auditorium. After tryouts in January 1981, the cast was selected and after two months of rehearsal, performances were held on March 26, 27 and 28, 1981 to standing room only audiences. On opening night, the enthusiastic orchestra appeared dressed for the occasion in their finest pajamas and slippers. The Drama Club will use the proceeds to help in the planning and production of next years musical.

Later in the spring, a new school theater group put on an original student-written play entitled "Clowns," by Michael Keezing and Robert Lavender. The show was an absurdist comedy featuring a bizarre story line and wild special effects. Performances on April 23, 24 and 25 at the High School played to full audiences, and the proceeds went to the Student Activities fund for future student projects. The entirely student-run production went on to perform their play at the Hole in the Wall theater and Wesleyan University.

Laura Dubuc and Chris McMurry show a touch of class.

Chris McMurry says it right to Amy Devaul.

Wendy Humes enjoys being pushed by Denise Wilson.

Factory workers aid Wendy Humes with a solo.

Three businessmen discuss the problems of the day.

The orchestra provides the music for the dress rehearsal.

Tom Genovese sings a final solo in the production.

A chorus line of singing.

JUNIOR PROM

('jü-nyer 'präm)

The Class of 1982 chose "We've Got Tonight" by Bob Seager as the theme song for their Junior Prom, held on March 13, 1981. The evening began at 7:00 pm at the Aqua Turf Country Club in Southington, Ct. Guests enjoyed a buffet dinner at 7:30. This was followed by dessert and then dancing at 9:00 pm with music provided by Oreo. The highlight of the evening was the selection of the Junior Prom King, Queen and court. Drawn from a hat by the class officers, the Prom Queen was Alicia Roy and the prom King was Doug Polanski. Their attendants were Joan Gabes and Sandy Prusik. The Prom ended at 1:00 am. Afterwards, many guests went to the Community Center for an early morning breakfast sponsored by the Berlin Council of Youth. Regardless of the old wives take, Friday, March 13th proved to be a lucky, memorable and enjoyable evening for all.

This couple takes a breather so they can last the night.

Alicia Roy and Doug Polanski pose after the election of King and Queen.

Who will be King and Queen?

Karen Masselle is having a great time.

Kevin Milkey and Terri Knapsack enjoy the fast beat.

Cheryl Krammer and Dan Ryba decide to sit this one out.

This couple enjoys dancing to slow music.

Romantic slow beat dancing is a refreshing change for these couples.

Class Favorites
(klas fā vĕr ĭt)

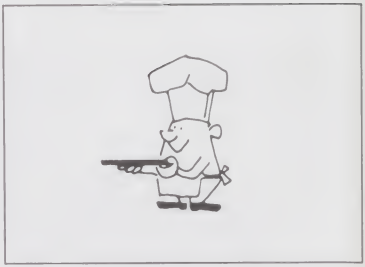

Beer ..... Heineken

Food ..... Pizza

Group ..... Stones

Car ..... Corvette

Comedian ..... Steve Martin

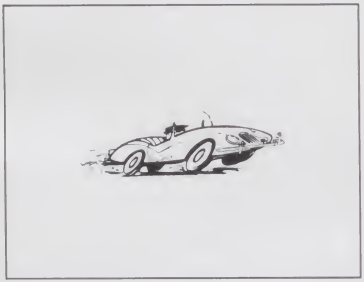

Class Favorites
(klȧs fá vĕr ĭt)

Actor	Clint Eatswood
Actress	Sally Field
Song	Turn The Page
Sport	Football
Restaurant	Beef Steak Charlies

For GOOD FOOD
try

BEEF STEAK CHARLIES

UNDERCLASSMEN

Underclassman *under-klassman/noun*

1. a member of the freshman or sophomore class [illegible]
2. [illegible] at Berlin High / people to whom [illegible] and [illegible]
[illegible]
3. people who may sometimes feel [illegible]
4. people left in charge in leadership of the school

SMURF
66
86
37

Jane Carlson and MaryAnn Bakaj bat those baby blues

Rena A'ddamo has something else on her mind besides classwork

Kurt Erikson couldn't get much higher.

"Nothing like an afternoon bottle."

Pooh and his Junior friends show off their Spirit Week enthusiasm

"Smile, you're on Candid Camera!"

FRESHMEN

(frĕsh′-men)

The Class of 1985 began their four years at B.H.S. with their traditional magazine drive. With the help of class advisor, Mrs. Colaiacovo, this business venture proved to be a great success.

On September twenty-seventh, the seniors officially welcomed the freshmen to Berlin High through Freshman Welcome Day. The freshmen dressed as Pebbles and Bam-Bam, and during the day they played many games, viewed cartoons and a movie, and enjoyed a box lunch with the seniors. Later in the evening, certain freshmen were welcomed, some more at Senior Court.

Homecoming 1981 gave the freshmen their first experience to the B.H.S. formal events. The freshman attendant was Kathy Conner.

This spirited class continued raising funds through a movie, car wash and a bake sale, and ended their year by sponsoring a farewell breakfast for the seniors.

Freshman Class Officers: Secretary Susan Huber, Class Advisor Mrs. Colaiacovo, President Rita Feole, Treasurer Kim Motyka, and Vice President Bob Lamb.

I wonder what Mark Genovese is thinking about?

Freshmen show off their spots in a Welcome Day cabaret.

First Row: Jim Bordonaro, Carolyn Bizier, Elizabeth Aziz, Barbara Agostini, Gina Bozzuto, Alfie Bancifort, Jo-Ann Ciezynski, Kathy Conner, and Kim Bucchi. Second Row: Bill Burleigh, Sal Carrubba, Kevin Budney, Bill Carrier, Tammy Case, Lynn Chevalier, Stephen Chyra, Scott Condo, and Derek Brayton. Third Row: Mike Bourgoin, Mark Bors, Kevin Brigandi, Robert Bosco, Lance Ceruti, Chip Catalano, Rich Butrimas, Pat Buckley, and James Burr. Fourth Row: Hope Apostole, Wendy Abair, Sue Barker, Sue Austin, Catherine Bertagna, Alicia Blake, Doreen Albert, Sherry Beaulieu, and Diane Bedient. Fifth Row: Jeff Bialobrzeski, Jeff Baclaski, Eddie Angeli, Billy Albert, Kevin Ayotte, George Bikakis, Dave Barbagallo, Jeff Beal, and David Boissonault.

First Row: Bill Ferrero, Dan Driscoll, Michael Cooney, Diane Dumond, Kathy DiPinto, Lisa Freeman, Chris Fischer, Paige Daley, Kathy Corvi, JoAnne Cooley, and Lori Dolce. Second Row: Sharon English, Rachel DuFault, Diane Fiori, Rita Feole, Anne DeVivo, Cindy Dubuc, Kim Dombrowski, Lynda Dukes, and Amy France. Third Row: Karen Gajda, Kim Gagnon, Craig Helmecki, Patti Gontarz, Kelly Hardacker, Paula Gontarz, John Daddabbo, David Hodlo, and Kathy Cook. Fourth Row: Erin Gaffney, Tracy Hibbard, Beth Fusco, Sherry Garcia, Kris Fields, Jolena Grubbs, Kelly Grubbs, and Bernadette Davis. Fifth Row: Bret Geremia, Neal Corneault, Andre Greco, Jeff Gerdo, Jon Guite, and Mark Genovese.

First Row: Wendy Jarmolinski, Diane Kroll, Carol Kaszycki, Doreen Kroll, Jon Lamkins, Donna Kucharczyk, Suzie Huber, Jeff LaFlamme, George Maslowski, and Jim Kasulis. Second Row: Joy Panos, Lisa Michalak, Pat Kaczynski, Karen Killius, Nancy Landon, Gary Jurgilewicz, Eric Johnson, John Narus, and Jeff Maino. Third Row: Karen Kowalczyk, Rita Lacana, Laura Pampuro, Sharon Larson, Marsha Lemelin, Bob Lamb, Dave Munson, Matt McQueeney, and Chris Karam. Fourth Row: Debbie Misiorski, MaryAnn Mazzotta, Elizabeth Lenzo, Sharon Pisko, Judy Lindholm, Lauren Manafort, Monica Marciczkiewicz, Kathy Luddy, Cory Martin, and Lisa Mayette. Fifth Row: Lucy Petruzzello, Alison Ogle, Marilee Munson, Kim Motyka, Melissa Mattera, Lisa Lindsey, Lori Mongillo, Kris McLaughlin, Tony Lopreiato, Ernie Mazzarella, John Masserio, and Tom Meigs.

First Row: Harish Patel, David Pfahler, Diane Tokarski, Rachael Symonaitis, Missy Toce, Dianne Pajor, and Christine Pastuszak. Second Row: Raymond Szajkowski, Bob Murphy, Ann Tolis, Lisa Welz, Jennifer Vestal, Carol Veronesi, Pam Talbot, Beth Schubert, and Laurie Phaneuf. Third Row: Wayne Nokes, Paul Vukas, Scott Thomson, Kelly Timbrell, Tami Thurston, Mickie Steele, Lisa Ringquist, Tina Porter, Julie St.Amand, and Tammy Simard. Fourth Row: Joe Vermale, Jeff Paul, Chris Peck, Roy Trowbridge, Ethan Wendehack, Carla Stella, Traci Sabino, Ann Regan, Sally Shine, Holly Spada, and Jill Todacro. Fifth Row: Dave Pipkin, Cindy Sweden, Lisa Villara, Meg Nieman, Meg O'Rourke, Sue Nadolny, Mike Savio, Eric Springer, Carlo Rusuto, and Steve Sargis. Sixth Row: Gary Sytulek, Rick Soderburg, Ricky Tompkins, Derrick Sanderson, Frank Rettich, Ed Pulcini, Chris Settembri, Sal Prado, Len Schumann, Eric Jasniewicz, and Dan Rice.

SOPHOMORES
(säf'ə - mor')

The Class of 1984 is one of the richest classes attending Berlin High. Class advisor, Mr. Warburton, helped the sophomores organize a magazine drive and other fund raisers to help pay for their Junior Prom.

During Spirit Week the sophomores decorated their hallway with Ziggy cartoons. At the Pep Rally that evening, sophomore enthusiasm ran a close second to that of the Seniors.

In November, Tracy Gombatz was elected as the sophomore Homecoming attendant, and in April the Class of '84 ordered their class rings to end a most industrious sophomore year.

SOPHOMORE CLASS OFFICERS: Class Advisor, Mr Warburton, Secretary Tracy Gombatz, Vice-President Steve Fortier, President Brian Kurnik, and Treasurer Diane Lucchini.

Sophomores proudly display their Spirit Week decorations.

Hey, what happened to the party?

First Row: Todd Drachenberg, Tony Carlson, Michelle Dalfino, Mark Buckley, Diane Desrochers, and Dana Bosco. Second Row: Lisa Casey, Tedi-Ann Brandish, Maria Blancaflor, Sally Day, Susan Bolles, Lori Barcella, Jeff Anderson, Rosa DeFrancesco, and Keith Burger. Third Row: Sue Corrigan, Donna Dabrowski, Kirsten Bierley, Gail Brochu, Karen Brenner, Lisa Blackburn, Rich Chamberland, Pete Bertagna, Ken Catlin, Scott Bradley, and John Bourgoin. Fourth Row: Jose Diaz, Glenn Cararini, Tom Moore, Stephen Brochu, Terry Cote, David Cieniewicz, Bryan Barbera, and Scott Akehurst. Fifth Row: Nick DeFelice, Eddy Aiken, Brian Bosse, Carolne DeVivo, Julie Barton, Kim Blackenburg, Gina Barile, Sally Bisaccia, and Valerie Baretta.

First Row: Corwyn Fabian, Bill Gardner, Scott Palmene, Peter Durkee, Didi Forauer, Gail Fongemie, and Monica Fitzsimmons. Second Row: Geoff Foertsch, Tom Fecteau, Chris Fox, Jeff Gaudet, Paul Gimpl, Sue Gibeley, and Julie Fill. Third Row: Kim Ingalls, Lori Gontarz, Kim Glatz, Steve Fortier, Heidi Gervais, Kim Dreher. Fourth Row: Lisa King, Tracy Gombotz, Mark Harris, Mauro Gozzo, Sherry Kellish, Nancy Hanson, and Cindy Duberek. Fifth Row: Paul Kenzior, Don Hendricks, John Godici, Rose Gomez-Gil, Wendy Dutkewicz, Felicia James, Kim Haynes, and Dianne Gura.

First Row: Ron Orde, Brian Martin, Lance Montgomery, Michael Morrissey, Frank Naples, Bob Mayer, Karl Munson, and Gil Meeker. Second Row: Dean Klapatch, Colleen O'Connell, Donna Morin, Christine McCaig, Brian MacDonald, Dana Niles, Lynae Nelson, Karen Ouellette, and Patty Nadeau. Third Row: Brian Kurnik, Janet McKinnon, Andrea Mildrum, Carrie LaRosa, Diane Lucchini, Susan Kinney, Sandy Maitz, and Sue Lugli. Fourth Row: Don Maitz, Rodney LeVasseur, Paul Kiniry, Mark Mancini, Ron Kleckowski, Mike Malley, and Rick Lavender. Fifth Row: Brenden Luddy, Chris Loughlin, Anthony Loprieato, Karen Long, Mary Ann Koval, Sharon Locke, Donna Leicach, and Sandy Occhi.

First Row: Kurt Talbot, Patty Tolis, Andrea Veneziano, Paula Zappone, Osena Violette, Virginia Williams, Judy Wrobel, Colleen Walsh, Krystyna Puzio, Chris Petrofsky, Jackie Pauley, Brenda Potanka, and Pattie Parks. Second Row: Leslie Virostek, Gretchen Williams, Jill Swent, Debbie Tolomea, Sandy Pagano, Lisa Pulcini, Christine Sagan, Lisa Stefanow, JoAnn Ruepp, Sarah Stone, Cindy Reese, Artie Roy, Kathy Pear, and Lynn Serafino. Third Row: Garo Torossian, Jeff Szczepanik, Dean Pons, Joe Pugliese, David Silmskey, Scott Speer, Ellen Wolf, Darlene Zarotney, David Polanski, and Michael Ringrose. Fourth Row: Paul Zliczewski, Dave Wotkiewich, Jeff Reale, Jamey Swiatek, Mike Potash, Tony Sisti, Nella Santoro, Kim Soyka, Laura Stiano, Ann-Marie Roy, Albert Stella, and Cliff Skolnick. Fifth Row: Ted Tolis, Jack Reeve, James Roby, Linda Sampl, Marco Tardiff, Linda Schubert, Paul Scalora, Billy Supinski, Jerry Srogi, and Rich Steiner.

JUNIORS

(joon′ yer)

Under the advisorship of Mrs. Spiegel, the Class of 1983 encountered their most difficult and important high school year. Scholastically, the juniors prepared for the future. During the year they took PSAT's and SAT's, not to mention Mr. Ornstein's Accelerated Chemistry and Mrs. Murphy's U.S. History.

The year also held some enjoyment. On March nineteenth, the Junior Prom was held at the Villa Capri in Wallingford, and all enjoyed the music of Channel 1. The juniors prepared for their Senior Ball with several fundraisers, including two movie nights and a car wash.

The juniors are enthusiastically looking forward to their senior year.

Junior Class Officers: Secretary Terri Knapsack, Vice President Barry Cayer, Treasurer Eileen Scalise, President Bill Warner and Class Advisor is Mrs. Spiegel.

Nancy Krug writes down her Junior "Honey's."

At least someone knows how to have a good time at a dance!

First Row: Sharon Christiana, Christine Burkarth, Paul Burkarth, Mary Cooney, Melissa Cole, Mario Campagna, Michael Colangelo, Paul Calafiore, and John Campbell. Second Row: Dorine Charamut, Kristy Buteau, Cathleen Clark, Jane Carlson, Maryann Bakaj, Beverly Blair, Mary Alice Biondi, Dave Bernard, and Ross Cieniewicz. Third Row: Cindy Assal, Alicynn Anop, Cathy Bloor, Ann Catelli, Dom Barone, Bill Arute, Bruce Boscolo, Shelly Chojnicki, Jane Christiano, Heather Casey, and Dale Barrett. Fourth Row: Holly Baldyga, Jill Carling, Rena Addamo, Brenda Bargielski, Bob Bellinger, Tim Blanchette, Doug Bartolomeo, Chris Carlone, Linda Brownstein, Laura Bonati, and Tony Butrimas.

First Row: Steve Frisk, Bill Driscoll, Tim Dreher, Elizabeth Gorski, Bart Geremia, Kurt Erickson, Paula Gozzo, Brian Gombotz, and Jim Hafner. Second Row: Craig DeVivo, Corrado Degasperis, Lynda DeChesser, Chrissie DeMay, Janet DeMay, Lori Drake, Joanne Dieli, Gail Grabowski, Cindy Grigorian, and Alan Guite. Third Row: Lisa Geremia, Donna Geschimsky, Tammy Drachenburg, Michelle Genovese, Sue Gerdo, Tammy Frederick, Janine Hewitt, Anne Corneault, and Valerie Frost. Fourth Row: Ellen DePaolo, Tracy Drachenburg, Nancy Elliot, Cathy Doty, Tina DeGrandi, Deanna Fields, Bob Focareto, and Chau Dinh. Fifth Row: Julie Delmartino, Laura Dubuc, Linda Dubuc, Shirley Dube, Liz Dehm, Carla Grasso, Lynn Dubois, Stephanie Gordon, Billy Focareto, and Stewart Daizell.

First Row: Michelle Nowak, LuAnn Nadeau, Kim Seagren, Linda Nesta, Connie Peck, Ingrid Poglitsch, Lynn O'Donnell, Grace Pavone, and Micheline Poulin. Second Row: Shawn Perzan, Robin Orde, Mary Beth Pugliese, Dawn Prue, Renee Raymond, Sandy Pappas, Missy Piacentini, Lisa Norton, Sharon Olisky, and Holly Olisky. Third Row: Tom Schrey, Bob Russell, Eileen Scalise, Laura Ronezka, Krissy Quarti, Ellen Regan, Michelle Scarfe, Diana Sachetti, Stephanie Ruesicky, and Sandra Peckrul. Fourth Row: Joe Scheyd, Joe Palardy, Gary Pajor, Mike Pisillas, Thomas Recck, Dan Schribert, Tony Ryba, and Jim Ruff. Fifth Row: Mike Narus, Dave Paul, Joe Portal, Tony Recck, Randy Robichaud, Rob Sakowicz, Mark Potash, Alan Nokes, and Paul Pampuro.

First Row: Eric Kraus, Ron Kemmling, George Laczewski, Gary Johnson, John Hughes, Kim Lennahan, Gerry Lennehan, Kevin Lavoie, and Mark Lemelin. Second Row: Tru Hoang, Ron King, Jim LeVasseur, Karen Liguori, Lisa Kleckowski, Al Marino, Paul Lombardo, Bob Michalak, and Bob Kroll. Third Row: Randy Maitz, Donald Misiorski, Kathy Lindsay, Stephen Lund, John Merto, Jon Mihkels, Kris McMurray, Brenda Mihon, Bryan Martin, and Rick Mauran. Fourth Row: Lisa Krause, Kathy Lindgren, Ellen Hubbard, Dorene Masserio, Stacie Maitz, Karlen Masserio, Gwen May, Terri Knapsack, Nancy Krug, Michelle LaFlamme, Sandy Liburdi, and Kim Kirsch. Fifth Row: Donna Killan, Michele LaPage, Brenda Jalbert, Terri Mieczko, Martha Mildrum, Kathy Meigs, Jane Morse, George Murell, and Bud Lynn.

First Row: Cindy Winiarski, Melissa Vestal, Leah Swanson, Tara Tonina, Allisan Virostek, Katie Veley, Tammy Tighe, and Sue Senaldi. Second Row: Kim Tack, Debi St.Amand: Paula Sirko, Sharon Spada, Annette Zappone, Lisa Spiegal; Steve Thomson, Tony Vernacatola, and Doug Watrous. Third Row: Danny Stiano, Jeff Wojtusik, Bill Warner, Sue Walk, Seth Wendehack, Diane Tolomea, Wendy Skolnick, Chris Urso, and Mike Zup. Fourth Row: Bobbie Ann Teske, Dave Skwiot, Dave Strazzulla, Tammy Tomasi, Pam Tolis, Donna Simon, Darlene Solek, Michael Tavarozzi, and George Siriotis. Fifth Row: Dave Sturtevant, Joe Tirinzoni, Nancy Smith, Angel Toce, Tom Wrobel, Steve Williams, and Paul Williams.

Katie Veley, Lori Drake, and Mary Alice Biondi make a fearsome threesome.

A junior class takes time out to pose for a picture.

SPORTS

Sport

1. [illegible]
2. sport: 1. A source of [illegible] physical activity engaged in by [illegible]. 2. [illegible]
3. colloquial: as [illegible] to do [illegible] of trouble [illegible].

NISSEN

BERLIN
33

Hit Squad
(Hĭt-Skwŏd)

Winning did not come easily for this year's varsity football team. The Redcoats three victory-seven loss record was not very satisfying, but that didn't show the way the Redcoats played. The 'Coats played with such determination and will to win towards the end of the season that only a few bad breaks shattered their hopes of a winning future.

Berlin started off its season with high hopes. Inexperience was a major handicap for Berlin, but they rose above this to defeat a swift Middletown High School 14-8. Berlin's hopes brightened until they met Watertown. Watertown came to Sage Park and left with a 28-0 victory. The schedule got no easier with East Lyme next on the agenda.

Berlin, which had not beaten East Lyme in about ten years, played the most exciting game of their season. With only seconds left on the clock, East Lyme's two point conversion attempt failed. Final Score, Redcoats 14 East Lyme 13.

The next game, against conference foe Farmington, proved to be another close one, but the Redcoat's final effort was turned away and Farmington won 7-6. The going got tougher as 1980 conference co-champ Avon put down Berlin 22-8.

The final win of the season came against Gilbert of Winsted when Berlin took a 20-14 victory. The rest of the season was less successful as Berlin lost its next two games to conference teams Woodrow Wilson 29-2 and Plainville 18-0. In the Homecoming game, Berlin painfully had the winning touchdown called back, because of a penalty, allowing a 12-8 South Catholic victory. In the last game of the season, Berlin jumped out to a fourteen to zero lead only to lose 20-14.

Overall, the season held both disappointment and joy, and next year's team plans to bring the conference crown back to Berlin.

Coach Al Pelligrinelli shows concern as his team is called back on a penalty.

Berlin High Varsity Team '81.

CAPTAINS OF '81 Kneeling: Phil Ferraguto, Eric Larson, Scott Allario, Coach Al Pelligrinelli, Kevin Milkey.

Junior Seth Wendehack gives Farmington's quarterback no time to execute the team's play.

There is no way out for a helpless Farmington player as Seniors Kevin Gronback and Tom Tighe close in on their prey.

Kevin Milkey annihilates his opponent for a loss of three yards.

Strategy is discussed between Coach Pelligrinelli and captain Scott Allario.

All-Conference selection, Scott Williams, put a Farmington player back in his place

All conference selection sophomore Mauro Gozzo, sets his quarterback position to get the team rolling.

Junior Seth Wendehack looks for an opening as he receives the starting kick-off of the game.

Senior, Jamie Fusco, finds his receivers and prepares to throw under the protection of Brian Gombatz

All-Conference selection Brian Gombatz brushes a player away as he heads down field.

All-Conference selection Senior, Scott Allario, determinely holds his opponent for another unassisted tackle.

Senior, Tom Tighe goes for a hard block on his opponent.

Senior, Rich Kiniry clears the way for Brian Gombotz to give Berlin a first down.

Jamie Fusco hands off to Eric Larson in an attempt to trick the opposing team.

VARSITY FOOTBALL

Berlin		
14	Middletown	8
0	Watertown	28
14	East Lyme	13
6	Farmington	7
8	Avon	22
20	Gilbert	14
2	Woodrow Wilson	29
0	Plainville	18
8	South Catholic	12
14	Bloomfield	20

GIRLS VOLLEYBALL

The 1981 girls' volleyball team completed another winning season.

The team was coached by Mrs. Janice Tordanado and was led by quad-captains Kelly Lamb, Kathy McCarthy, Carmella Gozzo, Diane Aziz.

Despite hard work and a strong team, the Lady Redcoats could not win the single match needed to enter state competition. The team finished with a strong 10-7 record.

1981 volleyball quad captains: First Row: Kelly Lamb, coach Jan Tordanado, Diana Aziz. Back Row: Kathy McCarthy, Carmella Gozzo.

Senior Diana Aziz fakes a Farmington opponent as she softly dinks the ball over the net.

Coach Jan Tordanado discusses some types of strategy with the JV squad.

Freshmen Lori Mongillo meets the ball at its peak for a perfect serve.

Awaiting the signal to serve, Senior Diana Aziz eyes her victim.

Varsity Girls' Volleyball

1981-82
won — 10 lost — 7

BERLIN	OPPONENTS
3	0 — Wilson
3	0 — Wolcott
3	0 — Plainville
0	3 — Lewis Mills
1	3 — Gilbert
3	0 — Wilcox
3	0 — Middletown
3	1 — Wilson
3	2 — Farmington
1	3 — Plainville
2	3 — Gilbert
3	1 — Wolcott
2	3 — Middletown
3	1 — Wilcox
3	0 — Farmington
2	3 — Lewis Mills
0	3 — Avon

Junior Chris DeMay concentrates on her timing for a hopefully devistating spike.

Senior Kelly Lamb **dinks** the ball over the center blocker of Farmington for a point early in the game.

Tennis

Peter Bertagna displays a fine backhand form.

Brian Fitsimmons comes up with a difficult shot.

Capt. Dan Durkee concentrates on his return volley.

Tim McCormack lays one up short.

The 1981 boys' tennis team ended with a winning season. Starting six seniors Tom Middlemass, Tom Pavano, Steve Bobrowski, and Peter Schmidt and underclassmen Daniel Durkee and Michael Keezing led the team under Coach Caruso to the State Meet, and all performed well.

The 1981 girls' tennis finished with a 10-4 record and second place in the conference, stars Kathy McCarthy, Alison Vigra, Nancy Wetmore, Laurie Drake, and Carmela Gozza. Coach Hall has taken this team to first or second in the conference for the past six years.

Track

A Moving Experience

Although there is no track at Berlin High School, the girls' and boys' track teams have been progressing steadily. During the 1981 season the girls achieved a record of 6-6. Twelve girls made it into the Sectionals and came home with medals. At the State Meet, Mary Nadonely, Nancy LaPointe, Cindy Johnson, Ann Marie Dougherty, Lynn Bartkowski, Roxanne Veneziano, and Kathy Linsay all participated and did very well.

The boys' record for the season was 4-6. Four members of the team made it into the Sectionals and also did well. Phil Lund and Tony Ryba attended the State Meet, and both performed very well.

Senior Rita Nadonely won't be beaten as she sprints in for the win.

An exhausted Kathy Lindsay will soon be ready again to compete.

With teamwork, Senior Mary Nadonely and Nancy LaPointe outrun their opponents.

Junior Tony Ryba, who also captained the cross-country team, starred in the spring season.

Boys Baseball

Berlin High's 1981 Redcoats baseball team worked hard, and for their efforts brought home a 6-12 record, thanks to the determination of Coach Paul Baretta. Scott Calderone, Scott Williams, and Mark Holmes showed exceptional skill, while Junior Mauro Gozzo also made significant contributions through his pitching. Coach Baretta feels that the 1982 Redcoats are very promising, having gained some much valued experience under their belts.

Winning the game is a big factor to seniors Mark Holmes and Scott Calderone as they pray to up the team's record.

Coach Paul Baretta utilizes his coaching abilities to help out his players.

Scott Williams pounds a single to load up the bases in the ninth.

Senior Eric Larson displays a classic fielding stance.

Girls Softball 1980-1981 Northwest Conference Champs

Senior Diana Aziz eyes a deep hit ball and readies to stretch for a double.

The Lady Redcoat softball team, coached by Mr. Ken Parciak, ended the 1981 season with an impressive 17-4 record. Besides winning the most games in Berlin history, the team clinched the Northwest Conference Championship with an undefeated conference record. Thus, the team readily qualified for the state tournament only to be defeated by Plainville in the first round of competition. Key players were top base-stealer Diana Aziz, solid defensive player Debbie Dennis, power-hitter Leona Gorneault, all-around Kelly Lamb and Jackie Rettich who led the team with a .500 batting average.

Senior Debbie Dennis is prepared for anything at second base

Determination and concentration emerge as Senior Leona Gorneault fires the ball for an out.

Coach Ken Parciak executes perfect pitching form during a pre-game warm-up.

Boys and Girls Cross-Country

The 1981 boys' varsity cross country team struggled through their season this year, finishing with a 5-12 record. Coached by Mr. Jim Keefe, the team placed seventh in the conference.

Leading the Redcoat-runners were Co-Captains Tony Ryba and Steve Lund and seniors Jim Bolles and Nick Stephano.

For the first time, a girls' cross country team also ran this year. Also coached by Mr. Jim Keefe and led by Co-Captains Michelline Poulin and Allison Virostek, the team siezed a winning season of wins and losses.

The grueling practices between four and eight miles a day paid off for runners Tony Ryba and Allison Virostek. Both Tony and Allison received awards at the conference meet.

Michelline Poulin breaks away from the pack.

Coach Jim Keefe and Co-Capt. Tony Ryba before a big meet.

Stephen Lund sprints across the finish line to victory.

Kathy Lindsay keeps a steady pace with her opponents.

Allison Virostek gives it all she can.

Field Hockey

Under the new leadership of Head Coach Lynn Misteri and Assistant Coach Richard McKeon, the field hockey team had a very rewarding season, ending with the record of 5-8-4, the team was ranked fourth in the Northwest Conference. Key players included Tri-Captains Debbie Dennis, the most consistent player, Nancy Wetmore, high scorer and Alison Vigra.

The exceptional playing shown by Nancy Wetmore, Alison Vigra, and junior Bev Blair was not unnoticed by other coaches for they were named to the All Conference Team for 1981 Coaches Award was given for the third consecutive year to Senior Nancy Wetmore. Redcoat award was given to Bev Blair for her enthusiasm and leadership. Senior Leona Gorneault also received the Redcoat award for the outstanding job she did as goalie, accredited with 11.6 saves a game.

The team will lose eight seniors: Alison Vigra, Mary Nadonly, Rita Nadonly, Debbie Dennis, Nancy Wetmore, Leona Gronault, Sheila D'Addabo and Laurie Young.

Senior Mary Nadolny accepts a pass from Junior Mary Alice Biondi as they near their goal.

VARSITY FIELD HOCKEY First Row: Sheila D'Addabbo, Rita Nadolny, Tri-Captain Alison Vigra, Tri-Captain Nancy Wetmore, Tri-Captain Deb Dennis, Mary Nadolny, Laurie Young, Sue Gerdo. Second Row: Lisa Spiegel, Mary Alice Biondi, Bev Blair, Sharon English, Sue Austin, Stacey Maitz, Sandy Maitz, Melissa Cole, Leona Gorneault, Coach Lynn Misteri.

Senior Alison Vigra demonstrates superb stickwork as Leona Gorneault backs her up.

VARSITY TRI-CAPTAINS: First Row: Nancy Wetmore. Second Row: Alison Vigra, Coach Lynn Misteri, Deb Dennis.

Deb Dennis, Bev Blair, Mary Nadolny and Rita Nadolny take a time-out to show off Bev Blair's muscular ability.

Golf Team

The Berlin High School Varsity Golf team had another fine season, winning the NWC for the fourth straight year.

Seniors Glen Rio and Tom Tighe set the pace this year leading the team to an 18-10 record.

Other Seniors who played well for coach Don Bates were Doug Polanski, Bob Veronesi and Ken Asal, all of whom contributed to this year's fine showing.

Coach Don Bates

Bob Veronesi shows good form, while preparing to drive his top-flight into the middle of the fairway

GOLF TEAM: First Row: Kurt Erickson, Bob Morrisey, Andre Greco, and Doug Polanski. Second Row: Stephen Fortier, Ken Asal, Bob Veronesi, Scott Bradley, Tom Tighe and Glenn Rio.

Andre Greco gets in some much needed putting practice

Glen Rio gets some tips on his putting from Jennifer Bates.

Doug Polanski shows just how he earned the nickname, "Warsaw Wonder" as he is readying himself for another of his long drives.

Again this year, seeing extensive varsity duty, Tom Tighe has been a major factor in Berlin's winning seasons.

BHS VARSITY GOLF RECORD

BERLIN 8½	Plainville 4½
BERLIN 11½	Maloney 1½
Berlin 4	*CHESHIRE* 9
BERLIN 10½	Northwest Catholic 2½
Berlin 4	*MANCHESTER* 9
Berlin 4	*Farmington* 9
BERLIN 12½	Wilcox Tech ½
BERLIN 10½	Goodwin Tech 2½
BERLIN 13	Wilson 0
Berlin 1	*NEWINGTON* 13
BERLIN 10	Maloney 3
BERLIN 13	Gilbert 0
Berlin 2½	*AVON* 10½
BERLIN 11½	Wilcox Tech 1½
BERLIN 13	Wilson 0
BERLIN 7	Cheshire 6
BERLIN 8½	Plainville 4½
BERLIN 12	Manchester 1
BERLIN 11½	Northwest Catholic 1½
Berlin 6	*AVON* 7
BERLIN 12½	Gilbert ½
BERLIN 7	Canton 6
BERLIN 9	St. Paul 4
Berlin 5	*NEWINGTON* 8
Berlin 4½	*GLASTONBURY* 8½
BERLIN 11½	Goodwin Tech 1½
Berlin 2	*CONARD* 11

Grapplers

The Berlin High Wrestling Team completed its first season under new head coach Jim Day with a 5-11 record. Berlin's team consisted mostly of first year wrestlers. Three seniors and three juniors were the upperclassmen on this year's team, the rest consisting of sophomores and freshmen. The team was led by tri-captains, seniors Steven Gibley and Fran Rio, the other captain junior Brian Gombatz posted the best individual record at 11-5. Bill Ackerman was the team's only other senior and did very well, leading the team in pins with five. Tying Ackerman with pins were, sophomore Artie Roy and freshman Sam Frank. Senior Steve Gibley, won individual honors leading the team in takedowns in the 140 lb. class. Gibley also took a fourth place in the conference meet. Underclassmen Doug Bartolomeo who finished fourth, Mark Buckley, Derrick Sanderson, Artie Roy and Brian Gombatz all took third place, with five of six place finishers returning good things are to come from Berlin Wrestling, in the future.

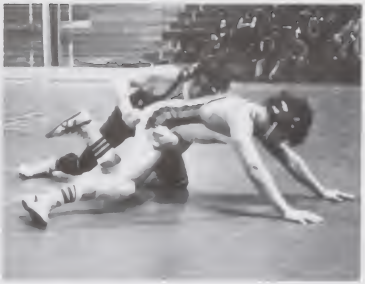

Senior Tri-Captain Fran Rio moves fast to pin his opponent.

Berlin's bench watches the match a little disappointed with the outcome.

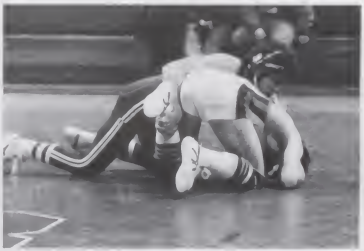

Senior Tri-Captain Stephen Gibley uses his brute strength to keep his opponent down where he belongs.

Fran Rio keeps his opponent under control with no trouble.

Sophomore Mark Buckley struggles to regain his rightful position.

Senior Tri-Captain Stephen Gibley struggles for control to gain a win.

Freshman Michael Bourgoin struggles to flip his opponent.

Freshman Derrick Sanderson applies the headlock to pin his prey.

WRESTLING TEAM: First Row: Bill Ferrero, Matt McQueeney, Sam Frank, Paul Pampuro, Doug Bartolomea, Ernie Mazzarella, Mike Bourgoin. Second Row: Coach Jim Day, Brian Gombotz, Mark Buckley, Gil Meeker, Fran Rio, Mike Cooney, Art Roy, Derrick Sanderson, Steve Gibley, Assistant Coach Greg Frost. Back Row: Don Maitz, Mark Cooney, Bill Ackerman, Clem Gamblen, Don Hendrix

VARSITY WRESTLING

Valley Reginol	L
St. Paul	L
Canton	W
Housatonic	L
Bacon Academy	L
Plainville	L
Avon	L
Pomperaug	L
Nonawaug	W
Farmington	L
Bloomfield	L
East Windsor	W
Pulaski	L
Joel Barlow	W
Wethersfield	L

Tumblers

Although the gymnastics team had a disappointing season, the team improved its overall score regularly. Coached by Miss Barbara Cole, they brought the team score from a low of 83.35 to a high of 94.50. At the Northwest Conference meet, sophomore Dana Niles placed second on vault and third in the all-around competition. With the experience gained by their seven new members, the Berlin High Gymnastics team can look forward to a promising 82-83 season.

This year the team was led by Co-Captains Geri Galvin and Patty Diewart, both seniors.

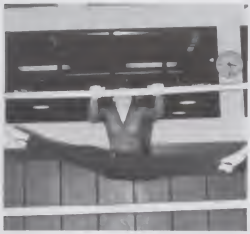

Sophomore Doreen Albert focuses on her landing as she practices her routine on the uneven parallel bars.

Excellent form is demonstrated on the beam by Monika Marciczkiewicz as she ends her routine.

GYMNASTICS TEAM: Front Row: Co-Captain Geri Galvin, Coach Barbara Cole, Co-Captain Patty Diewort. Second Row: Doreen Albert, Dana Niles, Gail Grabowski, Laura Stiano. Third Row: Laura Ronzka, Monica Marciczkiewicz, Karen Liquori, Tammy Tomassi, Diane Tolomea, Kim Dreher, Kim Hanes, Janet DeMay.

Kim Dreher, confident in herself, takes a quick second to smile at the camera during her performance.

Gail Grabowski smiles for the camera as she does a split on the balance beam.

Co-Captain Geri Galvin, Coach Barbara Cole and Co-Captain Patty Deiwert.

Senior Co-Captain Geri Galvin holds her pose for the photographer.

Senior Co-Captain Patty Deiwert finishes her floor routine smiling proud of her performance.

Sophomore Dana Niles shows off her expertise as she performs on the uneven parallel bars.

Junior Karen Liquori ends her uneven bars routine flipping through the air perfectly.

Cindy Opalski explains team strategy to an attentive Berlin team.

Girls' Basketball

The Girls' Basketball team ended their season with a 5-16 record. The team worked hard under the direction of first year coach Cindy Opalski. Although the team was frustrated due to losses, coach Opalski and the team never gave up. Tri-Captains Kelly Lamb, Carmella Gozzo, and Sue Kucharczyk led the team. Other team members were seniors Debbie Dennis, and Leona Gorneault, juniors Paula Gozzo and Eilleen Scalise and sophomore Gail Brouchu. The team is losing its five senior members but the young team shows tremendous talent. It is hoped that the young talented members will lead the team to victory in the 1982-83 season.

Senior Tri-Captain Kelly Lamb shoots her foul shot as the teams eagerly await the outcome.

Senior Tri-Captain Sue Kucharczyk reaches high to score a point against her Wilcox opponent.

Senior Tri-Captain Carmela Gozzo stretches to make a shot.

Junior Paula Gozzo jumps high to make a shot against unhappy Pulaski players.

Senior Deb Dennis struggles on a rebound to get control of the ball from her Wilson opponent.

GIRL'S VARSITY BASKETBALL

27	Platt	43
20	Avon	44
41	Pulaski	28
32	Southington	48
48	Platt	49
52	Goodwin	6
50	Middletown	51
38	Farmington	52
58	Plainville	23
33	Wilson	61
48	Goodwin	8
33	Wilcox	58
41	Avon	63
43	Wilcox	45
49	Plainville	50
48	Pulaski	32
31	Middletown	63
29	Farmington	35
37	Cromwell	42
	Woodrow Wilson	

Senior Tri-Captain Kelly Lamb goes up strong to add two points against the defeated Pulaski Generals.

The Girls Varsity team pays close attention to Coach Opalski as she points out the techniques of simple strategy.

Senior Leona Gorneault fast breaks against the strong Wilcox defense to get a three point play.

Boys' Varsity Basketball

This year's Redcoat Team got off to a flying start by winning its first four games. As the season progressed with a tough Northwest Conference Schedule the team's record dropped to 6-11. "It's difficult to single out one reason why the record shows so many losses but a lack of consistency from game to game has contributed. Losing and not showing any improvement would be disappointing but the players as a team have shown improvement and that's satisfying," Coach Ken Parciak said. Senior Dan Durkee at center made a significant contribution to the inside game. Jamie Fusco a hard working, hustling, and team player can best describe Jamie. Mark Holmes worked hard to develop into a point guard and gave a defensive edge when he was on the floor. Three Sophomores Mauro Gozzo, Chris Loughlin, and Bob Mayer have improved greatly and have contributed this past season as Varsity starters.

Leading the Redcoats this season were Doug Polanski and Herb Williams. Doug is a fine shooter and the Senior leader of the team. He has been a Varsity player since his sophomore year and has performed consistently for Berlin. Herb has developed as an inside player with a fine shooting touch inside.

Senior Mark Holmes passes off to his teammate to start to the offense.

Sophomore Mauro Gozzo towers over everyone as he prepares to grab the rebound.

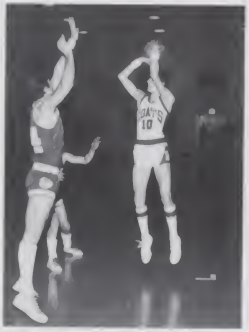

Senior Co-Captain Doug Polanski confidently takes a jump shot over his opponents.

BOYS' VARSITY BASKETBALL TEAM: First Row: Bob Mayer, Mario Campagna, Co-Captain Doug Polanski, Mark Holmes, Paul Gimple. Second Row: Asst. Coach Bill Thibodeau, Manager Peter Durkee, Jamie Fusco, Mauro Gozzo, Dan Durkee, Co-Captain Herb Williams, Steve Thompson, Coach Ken Parciak. Missing from Picture: Chris Loughlin.

Coach Parciak studies his team's moves carefully.

Jamie Fusco jumps high for a chance at an easy two points.

Mauro Gozzo takes a chance at a shot through his opponent.

Senior Co-Captain Herb Williams reaches for the sky as he goes for two points.

Co-Captains Herb Williams and Doug Polanski led the Redcoats through their 81-82 season.

Senior Doug Polanski lays up an easy hoop.

Sophomore Mauro Gozzo wards off opponents to sink two.

Senior Dan Durkee jumps high to send the ball to his teammate.

Sophomore Chris Loughlin adds a fast two points.

Sophomore Bob Mayer drives off the pick for a lay-up.

SENIOR

Senior / [illegible] / noun

1a. A student with higher standing in work
b. a student in the year preceding graduation from a school
2. Senior / [illegible]
3. [illegible]

Seniority / [illegible] / noun

1. The quality or state of being senior, seniority
2. principal [illegible] by length of continuous service

Seniors / seniority, colloquial, at Berlin High School

1. [illegible]
2. [illegible] Berlin High School for a [illegible] years

Freshmen

Freshman students began the year with great enthusiasm. The first major fund raiser was a profitable magazine drive. The freshmen then participated in the pep rally with the theme of "Buggs Bunny Cartoons." Highlighting the year, initiation brought about an abundance of "babies" and created a sense of belonging for the freshmen.

Freshmen are left with the job of cleaning up after the senior farewell breakfast.

Enthusiastic freshmen await the start of their first pep rally.

As freshmen, students are overwhelmed by the enormity of the high school.

Eric Larson, Kevin Milkey, and Steve Gibley await judgement at Senior Court.

This group of freshmen enjoys the Girls' League Dance.

Sophomore Year

With a reliable group of class officers, the sophomores started off the year with a new sense of security. "The Wizard of Oz" was selected as the class theme for the pep rally. The sophomores' major fund raiser was a candy sale.

A. The distinguished class officers include Steve Gibley, Seb Malespini, Lisa Lavigne, and Kevin Milkey, with class advisor Mr. Lariviere.

B. Alison Vigra seizes control of the ball during a game against Canton.

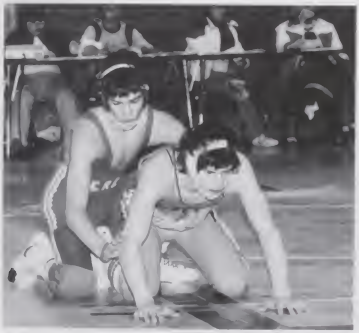

C. Glen Rio prepares to set his opponent.

D. Practice makes perfect for this band class.

Junior Year

Being Juniors is the closest thing to being at "the top." This year, the class showed its school spirit with the theme of "Sesame Street" for the 1980 pep rally. Fund raisers included the sale of candy and miracle cloths, while students excitedly purchased their class rings. The major event, the Junior Prom, was held at the Aqua Turf in Southington, where all enjoyed the music of Oreo.

Mike Anderson escorts junior attendant Katie McHale to the Homecoming Dance.

The class of '82 shows its emotions as Mr. Galvin names the class of '81 the winners at the pep rally.

Nancy Wetmore accepts the Redcoat Award from Coach Riccio.

Mike Albert enjoys himself with his harem at the Homecoming Dance.

Ellen Wallace and Janet Fagan look on as Lori Picard receives her National Honor Society award.

Juniors show off their class theme "Sesame Street" during Spirit Week.

CLASS NOTICEABLES

Rob Roche

BEST LOOKING

Lisa Lavigne

Scott Allario

CLASS WOLVES

Toni Rosso

Dean Spilka

NICEST HAIR

Donna Bartolucci

Fran Rio

NICEST EYES

Laura D'Avanzo

Mark Berger

MOST CONTAGIOUS LAUGH

Ellen Wallace

Eric Larson

NICEST SMILE

Cindy Donnelly

CLASS NOTABLES

MOST MUSICAL

Chris Larson Laura Zappulla

MOST SCHOOL SPIRIT

Seb Malespini Katie McHale

MOST STUDIOUS

Dave Cavanaugh Judy Olson

MOST ATHLETIC

Scott Williams Kelly Lamb

MOST MECHANICAL

Randy Grasser Patty Deiwert

MOST FRIENDLY

Chris Kelleher Nancy LaPointe

CLASS NOTABLES

CLASS CLOWNS

Rick Marzi

Jean Quarello

MOST LIKELY TO SUCCEED

Steve Gibley

Laurie Young

MOST ARTISTIC

Jim Geremia

Karen Masselle

MOST TALKATIVE

Glen Rio

Mary Alice Walowski

CLASS INDIVIDUALS

Mike Keezing

Leslie Samuels

BEST ALL AROUND

Seb Malespini

Katie McHale

William H. Ackerman
"What's so bad about Peace, Love and Understanding."
MEMORIES: Likes — Family and Relatives and Friends, Corvi 'N' Friends, Fill 'N' Friends, Dandy Don, John Stud, Wally — Pamps, Pre Drop-ins, Camping at G. Washington Mt., The Cliffs, Music, "Lynyrd-Skynyrd", Foreigner, Labatt's, S.B. and Jr. Prom, The N.Y.G.
DISLIKES — Two facers, Waking up
AMBITION: See N.Y.G. in a Superbowl

Mary Jean Agostini
"Mar"
"Live for the joy of Today and the promise of Tomorrow."
MEMORIES: Skiing, my friends, Cheerleading, Greg H., My family, 3/13/81, the beach, Bline and Beth, #42, steamin, 7/4/81, Litewait, Snowman and Quimby, "Blinded B4 South" Corn, "I only said 2 words," 11/18/78, Hamb, Europe '80, B. Fishn
AMBITION: College, Happiness

Leslie D. Ahlquist
L. A. Woman
"Where have all the good times gone?"
MEMORIES: Rainbows, Good times, Toni, Twin Sis, Dawn, Laura, Jos, RH, Fran, MA, RR, Lou's parties beach, Mts. snow, laughs, HC80-1, JR. Prom, The guys, Art, Seger, Doors, Kinks, Apr. Va., crickets, coachin, ½'s, NYE80, NYD81, 9/25, Sr. Ball, 10/9 Dislikes — Step 5, DML, Backstabbers
AMBITION: Be the next Goldie Hawn

Dawn Marie Albert
"Dawners"
"Anywhere's a better place to be."
MEMORIES: Likes — Good times, Jackie, good friends, family, The Lennehans, beach, BC of '82, HC80, 12-27-80 Coachin', Parties, NYE80, JrP, Schwinn Le Tour, SrB, Seger, Geils, Beatles, DJL, Go for it!, Kilo, Field Hockey, weekends Dislikes — cold hearts, Pinocchio, 2 faced people, headgames, lushes
AMBITION: To see what meets the eye

Janet Wheeler, Peter Perkins, Brian Brown, Al Tessman and Joe Gontarz are a bit surprised when caught gambling in the hallway by an administrator.

Emil Michael Albert
"Live everyday of your life, and love everyday that you live."
MEMORIES: Likes — My family, "The brew crew of 82," Laura, Rob, Wendy, Toni, LA, Rich, Cindy, Jim, etc., "April Vacation 81," Newport, all nighters, Toni's cottage, Mores, my room, 10/9/80, Rumple Mintz
AMBITION: To understand Laura D.

Scott Allario Firpo
"Let us be thankful for the fools. But for them the rest of us could not succeed."
MEMORIES: Brew crew of '82, football season, the Merc MX, all nighters, #68, tackle behind line, Seger, Blood brothers, camping, class of '81, Big Lou, my nose, 1:45, Laur D., Bauchman, Dislikes — Jocks, Henry B., murder week, school code step 4
AMBITION: Machinist, travel, be happy

John P. Amenta
"Yuk"
"Ride fast and die old"
MEMORIES: likes — Initiation, smoke out "78," Olin park, Kegs, before school, MaryAnn 81, E.B.V.D., the EB crew, 4 wheelers, Harley's, hunting, fishing, the wilderness, cards, kegs, bars, Miller, Bud, the log cabin, Nova 'ss' army, winter, football staying young, Gramps Dislikes — working, stuckup chicks, rednecks, sweets, raggy teachers, getting old, pollution
AMBITION: To become famous

Janice Ellen Anderson
"Jon"
"Rejoicing in the differences, there's no one just like me, yet as different as we are, we're still the same"
MEMORIES: Flame, Roger's Lake, water and snow skiing, horses, Mrs. Pepper's, track, sailing, Elmwood Ski League, bicycling, Saturday nights with my friends, W.S. 7/23/81, Jasmine, V.W.'s, 6/30/79, "Sissy"
AMBITION: college

Michael L. Anderson
"Andy"
"The secret of happiness is, be content with what you've got so get enough."
MEMORIES: Likes — Summer '81, Kevin, Vermont, Peaked, G and T, skiing, Ludlow, Stowe 1-0, baseball, J.B. L and G, Le Car, road trips at 12:30, concerts, Clapton, Dylan, parties, weekends Dislikes — Monday mornings, homework, not enough snow, Yankees
AMBITION: to get out of life what I put into it

Paul Joseph Anderson
"Science is a first-rate piece of furniture for a man's upper chamber, if he has common sense on the ground-floor." Oliver Wendell Holmes, Sr.
MEMORIES: Chemistry with Dr. Furhman. Have also enjoyed Biology and Algebra II
AMBITION: chemist, physicist, or engineer; U-Conn or MIT

Karen Ann Andrukiewicz
"What lies behind us and what lies before us are tiny matters compared to what lies within us."
MEMORIES: Likes — California, summer of '81, Homecoming '80, beach, my family, all my friends, cheerleading, weekends, guitar, Bula, K-bye, grab bag, "I'm not lyin'," sunsets Dislikes — goodbyes, Mondays
AMBITION: Business Administration

Sandra AnnMarie Arute
"Sam"
"The best and most beautiful things in the world cannot be seen or even touched. They must be felt within the heart."
MEMORIES: Likes — art, painting, my friend, my family, weekends, the Stones, football games, snowstorms, "the Tank," Mr. Britt, the beach, Mort's class Dislikes — interruptions, per. 7, goodbyes
AMBITION: college, happiness, success

Are Dean Clemens, Kevin Cyr, John Amenta, Randy Grasser, Bruce Whitehill, and Gary Haman saying that "We don't need no education?"

Lynn Seaburgh, Joan Gabes, and Sue Mezzio pull up a bench and share a smile.

Kenneth John Asal
"Samoan"
"You know you got it whe it makes you feel good." J Joplin
MEMORIES: Likes — carc with Rod, Doug and Norm golf team, wrestling, skiing who jokes, 17th hole, Bee stuff, Mets, Dave an Mookie, Miami, Cefalo, Asa Inc., Vince and Pat, Mom an Dad, Doors, Stones, Tube Springsteen Dislikes — 10/2/80, 9/17/81
AMBITION W W F heavyweight champ

Diana Elizabeth Aziz
"Beauty is power; a smile is its sword."
MEMORIES: those guys, Chapin, Myrtle, Volleyball, Softball, C-45, A.D. (in flannel), cuz P, Nance's Bargains, Manager, Les, J. B., "oops," 3 B's, Muriel, my folks, S.O.S., B.C., The White House, Parciak's, Mr. and Mrs. D, jellybeans, Hardy, #6, N.G.
AMBITION: P. Therapy, to buy a Baldwin

Todd J. Barbera
"Toad"
"War is Peace, Ignorance is Strength, Freedom is Slavery."
MEMORIES: Likes — sailing, music, band trips, Vt, scuba diving, Ferarris, Kathy, summer '81, beach, skiing, swimming
AMBITION: sail around the world

Donna L. Bartolucci
"Time waits for no one. It really doesn't matter much to me, I know the best of times are timeless you'll see."
MEMORIES: Likes — SAL, 6/22/80, weekends at Misquamicut, the apartment, Gatsby's, Fredi, Koko-Bird, 9/23/81, Mom B's, Rob, Sophie, nights out with the girls Dislikes — being broke, stood up, nothing to do on weekends
AMBITION: to go into my own business

Elizabeth A. Barton
"Lizard"
"Life is a one way trip, so GO FOR IT!"
MEMORIES: Likes — THE CLASS OF '82, D.M. and very special times shared, the islands, freshmen year, 6/19/81, Bermuda, Brew Crew, Party at Donnelly's, hey Fred!, Gram and Gramps, 4/19/81, M and D, Senior Ball, All my friends and all the great times we've had; Thanks!
AMBITION: let the good times roll!

Ruth E. Bentley
"A bird can soar because he takes himself lightly."
MEMORIES: Summer COACH, MBK, PHS, DC's, Bermuda '81, The Boat, erch, midnight Doors trips, COSMOS (the early days), (the) Journey (to), NJ weekends, evidently that's nothing, GLD's, Mom, RASS, NYS weeks, Urgent, Dad — 12/26/79
AMBITION: to get away from it all and enjoy life

Mark Stephan Berger
"I've made myself a way of life on tomorrows."
MEMORIES: Likes — Mom, Sue, DM, RB, Goof, The Laurs, L.A. Woman, Firpo, GH, K.C., Lou's Cottage, Brew Crew of '82, Chevelle SS, Budweiser, The Norseman
Dislikes — Monday mornings, rainy days, hangovers
AMBITION: to leave this world with more than I came into it with

Susan L. Bisaccia
"Do not follow where the path may lead. Go, instead, where there is no path and leave a trail."
MEMORIES: Goof Nights, Styx concert, Canoeing, Wassals, 3rd lunch, Garbo's cat, Rhode Island, Freebird, Camping, Florida, "A fly, but that's O.K.", "Burn out the Night"
AMBITION: To enjoy life to the Fullest

This group of seniors gathers near Fran Rio's bike as Fran is prepared to take a quick spin around the school.

Sharon Joan Blankenburg
"Munch"
"If endings symbolize beginnings, shouldn't the goodbyes be easier?"
MEMORIES: Likes — family, Brew Crew of '82, Mr. G., Barton parties, quarter for 5, Hu-ke-lau, coughing with Cindy, Don's making me laugh, Colour Guard, Bermuda, Changing subjects
Dislikes — Van Halen, headaches
AMBITION: Nursing

James Bolles
"Yymmy"
"Where you come from is not nearly important as where you are going."
MEMORIES: The Cross Country team, B.H.S., "night" Band, "Second guessing the band director," Doc, Gold pintos, 10/31/80, Wendy and friends
AMBITION: Sanitation Engineer

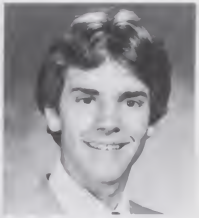

Lisa J. Bonaker
"I may be a dreamer but I'm not the only one."
MEMORIES: Likes — Gig, Aug. 13, 1981, Camping, Vacations, Weekends, Partying, My Family and Friends, "Brialee's Best," Roadtrips, Stones, Doors
Dislikes — Mondays, Goodbyes, Rain, Homework, Diets, Unsure Feelings
AMBITION: Live each day as it happens, Be Happy

Robert M. Bresch
"Walk softly but carry a big stick."
MEMORIES: Likes — Rock and Roll, good times, BC of '82, The Devil, Fall, The Goof, MicGrugan, High Rd., Frank Zappa, ZZ Top, Fountainhead, 58 Pan Head, HD's, wine and women
Dislikes — BHS, BS, Little girls, AC/DC, Punk Rock, diesel, Saturday mornings, pushy people
AMBITION: to sail and ride my Harley

Brian Brown
"For long you live and high you fly and smiles you give and tears you'll cry, and all you touch and all you see, is all your life will ever be."
MEMORIES: Junior study, Senior Court, chemistry with Dr. Fuhrman, Comp I with Warbs, architecture with Mr. Recor
AMBITION: college, electrical engineering

Daniel J. Bukowski
"Dan-o"
MEMORIES: smokin' lounge, pts., King Duble and his court Jesters, nice fresh women, not teachers, to love mom and dad forever
AMBITION: to live long and be happy

Lynn W. Bukowski
"The road ahead is unknown, but the memories behind are unforgettable."
MEMORIES: Likes — Bruno, 2-14-81, good times, sunsets, full moons, Kathy, Kenny, Lorna, Maria, and all my friends, Mom and Dad, Wendy and Tom, R, S, and S, weekends, summer, A.A., the beach, wfa? Dislikes — Goodbyes, unhappiness
AMBITION: To be happy and make all of my dreams come true.

Charlene Rose Calderone
"Char"
"Live for today, learn from yesterday, dream of tomorrow."
MEMORIES: Likes — my friends, D.B.-M.F.L., smiles, road trips, Mr. G. and Warbs, frosh yr., Segerl, tennis, laughs, 9/80, my sister, West Conn., Jr. Pr. '79, "Blinded B-4 South!," "ooh baby!"
Dislikes — Mon. mornings, goodbyes, tears, cliques!, diets, fake people
AMBITION: college, a file full of happiness

Midgets Alison Virgra, Laurie Young, Jerilyn Sasek, and Charlene Calderone stand tall in the autumn sunlight.

Scott William Calderone
"Caldie"
"Give life the best you've got — it brings on sound sleeping."
MEMORIES: ELLEN, 4/11/80, #15, baseball, 4/25/81, Harveys, candy, muffy, Coach B., Mom, Dad, Tom, Gail, Mrs. W., skiing, LS, Dianne, Patz, Bubble Runs, NH/MM, wingos, sleepouts
AMBITION: College

Sara Candela
"Sara"
"Me gusta mucho estar en Berlin. Los Estados Unidos son muy bonitos."
MEMORIES: Favorite People — "Yoyo," Jerilyn, Cindy, Teresa, Louanne, Favorite Things — crafts, cooking, writing to Peru, Español IV, Business Math
AMBITION: Medical Secetary

Roxanne K. Carlson
"Rox"

"To live your life in your own way . . . to reach for the goals you have set for yourself . . . to be the you that you want to be — that is success and happiness."
MEMORIES: "my friends" and the times together, ASMS, D.C., Va., C.G., leaves, sshh, P.H.S., queen, JrPr, lunch, the business, band, the beach, red
AMBITION: college, happiness, success

David J. Cavanaugh

"Nice guys finish last . . ."
MEMORIES: The phone calls, keys, keys, and more keys, J.W., The underground printing operation, T.H. — The Source, TRS-80, "The older woman," the computer file, my '71 Nova
AMBITION: To find a cute blonde in L.A.

Ann Marie Christiana
"Annie"

"If I lost something I loved, it was never mine to begin with."
MEMORIES: Likes — Doobie Brothers, Doors, S.D.R.R., 2/1/82, Rosata, partying, S.M., money
Dislikes — Jocks, Two Guys, hurting people, people who try to be something they're not
AMBITION: To be rich and successful in life.

Sylvie Manon Chamberland

"A smile is the whisper of a laugh."
MEMORIES: C.O., L.S., N.E., K.C., Mr. Bruni, chorus, rock 'n' roll jumps, the Sylvie dance, Colleen's hellos and good-byes, Nancy's driving, Leah's inhale attacks, N.Y.C., the 4 tones, mello-yello, M.R. Darth Vader, 5c-ers, rollerskating, and concerts, "Leah-later!," "silly me!"
AMBITION: to be a cosmetologist and beautician

Timothy Civali
King Dube

"If the ocean was whiskey and I was a duck I'd swim to the bottom and never come up."
MEMORIES: skinmut, Karen, Dave
AMBITION: To the top

Dean R. Clemens
Beaner

"To complete my journey through space and time."
MEMORIES: Likes — brew crew of 82, skiing, backpacking, rock 'n roll, my family, Harleys, burritos, snow, The Wall, Zeppelin, Hendrix, weekends, R.I. beaches, hunting, house parties
Dislikes rednecks, warm beer, rain, people who are tight, BHS, having no money
AMBITION: to travel and see the world in the back country

Ruth Pritchard, Cindy Rogers, Laurie Woodward, Pat DeGasperis, Ann Christiana, Cindy Graham, and Roberta Ross get together to show that seven is a lucky number.

Anyway you look at it: Sylvie Chamberland, Kathy Conlon, and Lisa Zimmitti are the best of friends.

Louise Anne Colamussi
Lou Anne
"Every individual has a place to fill in the world, and is important, in some respect, whether he chooses to be so or not."
MEMORIES: good times with T.W., attendance '80 with E.W., pep rally '80-81, J.A. '79-80 with S.K., media club '80-82, Las Vegas '77, Berlin Junior Bowling League, Magson Uniform Co., Weezy
AMBITION: college

Kathleen Marie Conlon
"Kathy"
"Climb every mountain, ford every stream, follow every byway, 'til you find your dream."
MEMORIES: NSF, GJ, Mega, Yeeha!, Homework?, Lori, Y.C.A.H.A.S., Friends, Big kids and little kids, Cape Cod, Duck Pond, "What are you doing?," Frankie.
AMBITION: To go to college, get a job, and own a house in Wellfleet — happiness.

Diane Marie Cook
"The future is not certain and the end is always near."
MEMORIES: Likes — Billy Squire, summer of '81, good times with my friends, memories, rock 'n roll, Florida, and my family
Dislikes — disco, stuck up jocks, accidents, and school lunches
AMBITION: to get ahead in the world, and make all my dreams come true

Michele Aline Cosgrove
"For it matters not how small the beginning may seem to be. What is once well done is done forever." H. D. Thoreau
MEMORIES: class of '80, May 30, seven, French, music, snow, autumn, VW, Cape Cod, beach, West, endless summer . . .
AMBITION: to carry on . . .

Carleen Cote
"Car"
"It takes both rain and sun to make a rainbow."
MEMORIES: Likes — the Laurs and all my friends, ma and dad, Key West '81, good times with the crew, per. 3 study, camping, riding, skiing, Jessica Dislikes — getting up in the morning, rainy days, snotty people
AMBITION: college, travel

Donald Criniti
Don
"Our todays and yesterdays are the blocks with which we build."
MEMORIES: Camp Berger, 3-13-80, reservoir, 4-wheeling in the B.G., E.B. pool '81, poolhopping, corn is high, S.B.'s laugh, N.Y.C., Journey, beach parties, it's been real, oh my, that's what she said, E. beach, skiing, hails nails, hey Larry, just kidding, Hu-Ke-Lau
AMBITION: Business Adm.

Sophie Cyganik
Bubbles
MEMORIES: leaving N.B.H. 9-79, the Volvo, Dee's metallic smile, Donna's crafty ways, boys' locker room, meeting the guys, Farm Ave. Pizza, J.N., the lake, California 8-81, spig newtons, Lawlor St., old buddies — Beth, Yo, Pam, B.M. kegs, Gloyd noodle, Brutice, yard jockey roe
AMBITION have fun, money, and guys

Sophie Cyganik, Donna Bartolucci, and Sandy Oliver have a few minutes to spare before football practice.

Kevin Cyr
"Kev"
"Thanks for the memories, but I wouldn't want to do it again."
MEMORIES: Likes: Fri. nights, Bud, playing pool, the Beach, B.C. of 82, Seger, Triumphs, Motto-x races, Maine, D.H., 4x4, 1005, Family Dislikes: Over protective mothers, warm beer, Flashing blue lights, two faced people, Rednecks, rainy days and Mondays
AMBITION: To be wealthy, retire early and travel

Sheila M. D'Addabbo
"Those who see the invisible can do the impossible."
MEMORIES: true friends, D.C., L.P., M.J.A., K.M., M.S., adventures with Kat, unshines, sailing, Field Hockey, my family, skiing, road trips, getting lost, rainy days, the phone, P.S., laughing, V.W.'s, Okemo, weekends

Jonathan W. Daley
"Jon"
"It is hard to say what is impossible, the dreams of yesterday are the hopes of today and the realities of tomorrow."
MEMORIES: All my friends, the beach, skiing, Susie, 7/25/81, Summer, Elmers, Larry, Peter, George, the road, Likewise, my family
AMBITION: College, Business

Laura Nicola D'Avanzo
"We are all in the gutter, but some of us are looking up at the stars."
MEMORIES: Likes: My family and David, Jeff, The Brew Crew of "82," Diane, Wendy, Mike, Rob, Scottybabe, Dawners, The Pretenders, Italy, V.t., snakes, dirt bikes, S.P., J.C., Amy, my car
Dislikes: Wen, that disease is back again!!, Heartbreaks.
AMBITION: Travel, be happy

Glenn Allen Davis
"P. S. I, Davis"
"Think nothing of it."
MEMORIES: Willow Brooke Park, the Tower, Timmy Sauce, miller time, Deephouse equipment, Ron Freer, "the dog Sam," "Boof," and '68 dodge, 383 Fords, Gary, Boss 302, Deb, S.K.F.D.
AMBITION: Diesel Mechanic

Frank J. DeFelice
"Butch"
MEMORIES: Likes: Kim L., partying with friends, football, Miller Beer, I.A. classes
Dislikes: warm beer, not having money, school

Patty F. DeGasperis
"Trish"
MEMORIES: Likes: John "75," all my friends, all night parties, 6-26-81 to 6-28-81, P.T., J.M., going camping, S.D., R.R., 4-30-81, S.M., Canada, Doors, E.P. Dislikes: Jocks, T.G., Rainy Days
AMBITION: working with kids and getting married

Gregory Owen Dehm
"Greg"
"Look forward to the future, but always remember the past."
MEMORIES: Likes: My family, all my friends, Good times in my high school years, New York Yankees, Frank's Inn, Elmers, Beach parties, Junior Prom, snowy winters Dislikes: snotty people, homework, hangovers, dirty car
AMBITION: To lead a happy life, College, business

Patty Ann Deiwert
"Patsey"
"One long pull to the top of the mountain now, one long pull and we're into the sky, so many miles I can't count 'em now, oh, let me fly — to the sky."
MEMORIES: THANKS DAD and MOM, RICH, 10-2-81, 10-17-81, ETWR, Deb and Mark, The Gang, GYMNASTIC TEAM, GTWD, my friends, BS, USA, Timm., DW78:?, Love ya Rich! Dislikes: She's my little baby, 9-14-80
AMBITION: hairdressing

Karen Andrukiewicz, Deb Dennis, Beth Suranna, Mary Nadolny, and Robyn DePianta pile up to prove "the more the merrier."

Debra Sue Dennis
"Debbie"
"It is not how much we have, but how much we enjoy, that means happiness."
MEMORIES: all my friends, my family, Florida '81, summer of '81, field hockey, basketball, softball, #16, all my coaches, Pat Benatar, talks w/Sue, Big Sis, the Cape, lunch w/Anne, beach, weekends Dislikes -- decisions, good-byes
AMBITION: college, happiness

Robyn Ann DePianta
"Do more than exist — live!"
MEMORES: my familly, all my friends, D.R.D., Sunday Sundaes, Doobie Brothers, Beth, P and D, Virginia, Junior Prom, Senior Ball, colour guard, football season, muzzy, sunny days, the beach, Smmer of "81," week-ends, winter and snow
AMBITION: college and success

Sharon A. Dombkowski
"Shar"
"Today may beautiful things happen to you."
MEMORIES: Likes — my family, M.M., L.J., D.P., G.M., and all my friends, W.W. 8/14/81, 8/29/81, animals, muffy, sunsets, summer of '81, my big Bro, good times with my friends, Thanx Mom and Dad
DISLIKES — having to wake up early, cruelty to animals
AMBITION: college, Medical Secretary

Cynthia Donnelly
"Cindy"
"You should above all things be glad and young. For if you're young, whatever life you wear it will become you: and if you are glad whatever's living will yourself become."
MEMORIES: good times with my friends, White Rabbit, summers in Westbrook, all-nighters, Brew Crew of '82, Okemo, B & C with a twist, parties

June Marie Dorbuck
"Like true natures' child, we were born; born to be wild"
MEMORIES: Likes — Phil, 9/18/81, 9/24/81, Elwood and Jake, Mike, per. 5 study, rollerskating, The Doors, cartoons, Wildwood, N.J., Berlin Fair '82, summer, Lights, Joe, Mark, AC/DC, causing trouble Dislikes — Mondays, decisions, goodbyes, waking up early, U.S. History, waiting

Wayne P. Dottor
Gilberto
"Everything you believe is true."
MEMORIES: football, steakfest, #63, Barron, Pat, Johnny R., Mr. U.S.A., Milks, Stud, Jim, Eric, Gomer, Bubba, Dan P., Pro wrestling, Archie Bunker, weightlifting, sports, football, Coach P., Stones, Dawkins
Dislikes — smoking, popping, tube, exaggerating

Larry Duberek
Big Lar
"It's only Rock n Roll"
MEMORIES: Junior Prom, going down to Mr. Matthews office, freshmen initiation, Aviation class with Mrs. Chichester
AMBITION: to have a successful life, and have a good time doing it. I want to be able to get up in the morning without regretting going to work.

Danny Long, Ted Wish, Dan Bukowski, and George Psillas hang around in the BHS parking lot for a while after a hard day's work.

Daniel Edward Durkee
Durks
"Work and play are words used to describe the same thing under differing conditions."
MEMORIES: Cheryl, Rick, hoop, tennis, Junior Prom, summer league hoop, Martha's Vineyard, J.J., my family, #30, Misty, 76ers, Stones, the beach, late nights, John's laugh, L.F.
AMBITION: to become a professional tennis player

Cheryl Kramer, Paula Eshoo, Ellen Wallace, and Scott Calderone are sure to make it to the World Series.

Thomas R. Erkson
Toke
"Life is but a merry-go-round, it has its ups and downs."
MEMORIES: Draks, Fibinochi, Roy "Bachie", Bauchman, smoking lounge, The Wall, 3rd lunch, brew crew of '82, mom, people Dawn, Dutch
AMBITION: mechanic

Paula M. Eshoo
"Munchkin Prula"
"So before we end and then begin, I'll drink a toast to how it's been, I've loved these days."
MEMORIES: special friends, Sly, family, Brutus, pepperoni pizza, Billy Joel, Billy Squier, Styx, smiles, laughter, thunderstorms, woman, calm your buns, CA-QD, AFL, GHTTOYL, tense, tennis, Toy Sun, Nigel, MGLD
AMBITION: Grow to reach five feet!!

Janet M. Fagan
"Sis"
"Only those who risk going too far can possibly find how far they can go."
MEMORIES: wench, Likes — Jen, Tot, my friends, good times, laughter, rock, Freebird, ASMS, 66 Chevelle, monga pig, B-boob
Dislikes — jocks, preps, being called short, tears, sadness, good-byes
AMBITION: to be happy, have a good time and keep on laughing

Philip A. Ferraguto
"Phil"
"The foundation of success is built upon ambition, desire, and effort."
MEMORIES: Diane, 3/15/80, Football, Coach P., #54, Steakfeats, Archie, pro wrestling, Mr. and Mrs. T., Parties at Mike's, beach, my stall, The Baron, my friends, Mom and Dad
AMBITION: College

John Ferrero
"Life's been good to me so far."
MEMORIES: The Wall 82, The crowd, summer of 81, B.J., MG midget, overcrowded cars, Saturday nights, kegs, grainers, freshman, welcome day
AMBITION: Make money.

Louis J. Fiducia
"Lou"
"Live one day at a time because that's how they come."
MEMORIES: "Kim 10/20/81," N.Y. Yankees, Playing horse with K.P., Racquetball, Fran, Hellions, Paul!, Druff, Scooter, Greg, Lisa 1 and 2, Coach P. and Hoggs, Class of '82, Mrs. Valentino, Andy's parties, Kegs, and Mrs. Murphy
AMBITION: Play Baseball

Michelle Audrey Fischer
"Mish"
"Take only memories; leave only footprints"
MEMORIES: Likes — MICHAEL, 4/10/80, my family, roses, The Stones, summer, beach, JH, MW, old and new friends, the Paul's, midnight rendezvous, concerts, killer babies, Calif., Fla., Wanna what?, Squish, being different, G, Folla? Dislikes — good-byes, tears, fights, my temper, close calls, potato chips
AMBITION: Mike, S, happiness

Valerie Forauer

Michelle Fischer, Laura Tillman, and Kim White seat themselves in the smoking lounge while Mary Alice Walowski and Janice Hall look on.

Kenneth D. France
"Ken"
"Something is only challenging when you cannot do it. Once you've done it, it isn't a challenge anymore."
MEMORIES: Where's Jim? Who's Dead?, Sat. nights, closed parties, summer '81, Vt. skiing, M.D. 81 at R.N., preppies, 10/31/80, 3/13/81, G.G., A.F., J.P., L.T., A.G. Dislikes — Fake people, 6:00 A.M., Mondays
AMBITION: College, Success

Lynn Marie Fushillo
"Ld."
"Remember yesterday, dream of tomorrow, but live for today."
MEMORIES: Steve, Lie, S.S., D.F., Martha, Kathy, Dee, Ellen, Mary, 16-17, Bren, Pat
AMBITION: To make a million dollars a month

James Stephen Fusco
"Jim"
"It is better to have tried and failed than not to have tried at all."
MEMORIES: Likes — Cindy, All my friends, All right then, My family, S.M., Football, #12, Steaklets, Coach P., S.S.T. Rebel, "Bud," The Band, Theo veterans, R.I. Beaches, C.P., Let's go, #23, Gibbs, Rug, Fitz, All the good times, Jr. prom Dislikes — losing, big decisions
AMBITION: to be happy and successful

Joan T. Gabes
"Joannie"
"Live your life to its fullest while you're still young."
MEMORIES: Sam, #25, my brother, M.B. #74, Lake George, Cape Cod, J.H., initiation, R.R., S.M., J.A., C.M., the guys at the beach, football games, S.W., my little brother Ethan, M.C., J.G., 2nd attendant at Junior Prom, Lynn, Danny Ejdys, September 6, '81, Jeff B.
AMBITION: to major in executive secretarial and word processing, and also to be happy!

James D. Gaffney
"Goofney"

"I have clinched up close with the Naked North. I have learned to defy and defend. Shoulder to shoulder we have found it out — yet the wild must win in the end."
MEMORIES: Likes — Brew Crew of '82, Laura, Bud, rock and roll, weekends, The High Road Crew, Lou's and Mountains
Dislikes — stuck-up people, rules, the step system, goodbyes, school buses, and show offs

Germaine T. Galvin
"Geri"

"Don't question why she needs to be so free, she'll tell you it's the only way to be."
MEMORIES: great times w/Lisa, N.T., Duxbury, Halloween, B.T's, vettes, Doobie, beach, Jesse, campin', gymnastics, "Listen Bucko," Boston trip, N.Y.C., SRO, my beam, summer, Gonzo
AMBITION: 'catch my dreams before they slip away"

Laura M. Gelmini
"Laur"

"Every day I learn a bit more, I don't know why but I do know what for."
MEMORIES: Likes — CHRIS, all my friends, M. and Dad, The Beach, Adventures with N.D., The Fall, sleep, Out to dinner with Chris, sailing Dislikes — getting up in the morning, saying goodbye, crowds
AMBITION: nursing school

James H. Geremia
"If you want something, go for it!"
MEMORIES: 400 gang, E Tim, Steve, Britt, Sue, Dan, Mikes's house, N.H. Wilgus, wipe-out, Beautiful girls, scruff, The Park
AMBITION: to be an artist

Jim Gaffney is hanging around here in the practice field with Bob Bresch and Dennis McGurgan.

Stephen M. Gibeley
"Gibbs"

"The meaning of life is not simply to exist, to survive, but to move ahead, to go up, to achieve, to conquer."
MEMORIES: Parties at Mike's
Likes — Archie Bunker, Theo Veterans, pumpin' iron, Valerie Bertinelli; 18, 19 maybe even a dozen, Mr. U.S.A.
Dislikes — irresponsibility and losing
AMBITION: college and success

Amy Elizabeth Glennon
"Aimzie"

"What is essential is invisible to the eye."
MEMORIES: Likes — My family, Dennis, Mary Alice, Carrie, Mary, Ken, Geri, Chris, Peter, I.P., C.K., Ken's parties, 10/9/81, GH, music, General High School, piano, writing Dislikes — Latin II, oboe solos
AMBITION: to fight for truth, justice, and the American way

Joseph K. Gontarz
"Joe"

"Time flies like an arrow, but fruitflies like a banana."
MEMORIES: Penguins, Holy Mackerel, cards, Octoberfest '80, Fugly, "Search," the gang, skiing, NH, C.Y.O., Spot the Octopus, Chris, "good times," and Celia Frost
AMBITION: Pro-bowlers Tour '87

Eleona M. Corneault
"Lou"

"Ask me no questions, I'll tell you no lies."
MEMORIES: Likes — Jeff, basketball, softball, partying in the pines, 6/12/81, all my friends, Mr. Parciak, Lynn, Bev., D.F., partying with Nancy per. 4, Black Sabbath, Rush, Blue Oyster Cult
Dislikes — school steps, stuck up people
AMBITION: go to school and live a happy life

Carmela Maria Gozzo
"Mel"

"The moment may be temporary but the memory is forever."
MEMORIES: my friends, Mac, Jr. Prom, Scott, my family, 5/16/81, Cynthia, #13, Anne's rambles, Italy, Sue, Summer of '81, Virginia, L.Z., my coaches, volleyball, basketball, tennis, G.P., lollipops, beach, Mauro and friends, smiles, weekends, and the good times
AMBITION: happiness and success

Cynthia Ann Graham
"Cindi"

"It is the springtime of my lovin, the second season I'm to know you are the sunlight in my growin so little warmth I felt before."
MEMORIES: Likes — STAN, Chevelles, Va. beach, summer '80, 2/14/81, all my friends, family, the Doors, 10/31/80, F250, camping, PEOPLES.
Dislikes — goodbyes, rain, liars, 7/21/81
AMBITION: secretary, a life with Stan

Randy Grasser

Kevin A. Gronback
"Hard Guy"

"Everything in life happens only once. Do not be a fool by wasting your only chance."
MEMORIES: Likes — Vermont, Andy, my friends, baseball, football, #5, G & C, gambling, summer '81, Paulie, steakfeats, taking chances, road trips, impulse actions, dreaming, going out
Dislikes — losing, being bored
AMBITION: success and happiness

Brian Peters, Rita Nadolny, Herb Williams, Jean Mothersele, Mike Keezing, and Tim McCormack just laugh it off when told that someone wants to take over their bench in Senior Court.

Skiers Dean Spilka, Mike Anderson, and Kevin Gronback just can't wait to hit the slopes.

Debra Ann Grzybek
"Deb"
MEMORIES: Likes — Joe, 5/25/81, my Pontiac, Eagles, Amy and Kelly, beaches, kegs, V>Ag Crew, "Oh no I'm outta gas," "I gotta laugh," Al, Dom, "It's a go" Dislikes — T.G., stuck up people
AMBITION: to live a happy and full life

Janice L. Hall
"Oh to live on Sugar Mountain."
MEMORIES: Likes — BRUCIE, 5/14, vega, phs, KA, CH, MA, squish, friends, vettes, D and D, M and DH, B and JW, sunsets, clouds, Teddy Bear, ketchup, ZZ Top, mustangs, lightning, ridin' that train Dislikes — dark, potato chips, cliques, old jokes, dead animals, the system
AMBITION: school, BRUCIE, to find Sugar Mt and life beyond

Gary P. Haman
"You only live as long as life lets you, so you have to find a way to beat the system."
MEMORIES: Likes — summer, Maine, skiing, K.M, girls, money, bikes, Mopars, Beaner, B.C of '82, parties, friends Dislikes — warm beer, rednecks, working, Cubans, Russians, war, stuck up jocks, school food
AMBITION: to see the world while it's still here

Mary Esther Hanson
"To thine ownself be true, and it must follow as the night the day, thou canst not then be false to any man."
MEMORIES: Silver Lake, "Cosmic," celebration, Kari, Gumby, Nephew Robin, P.F., "It's so heavy!," F.W.E. 'V8, Mr. Spaceman, 10/16/81, Rock-a-thon
AMBITION: to get anything I want at Alice's Restaurant

Todd C. Harris
"Anything in life worth having is worth working for!"
MEMORIES: "Beak," Chi, NRHL, lighting, foolish, donuts, D.B. — "RHEENT," Bubbles "B," studio A, "Carina," Wang, KLOT, "Scag," "Big Guy," RJH, Schack, mice, Doc, WERB, Iguana?, Warbs, DMND-DRDLNSCS, Fudge!, "Video!!"
AMBITION: to become the highest paid electrical engineer in the U.S.A.

Kevin M. Heffernan
"Jake Blues"
"You have only failed when you have failed to try."
MEMORIES: cruising in the Blues' mobile, Senior Court, period 5, second lunch wave, June's nails, Glenn's laugh, Mike's gobstoppers and chew, woolit, and my brother Elwood Blues
AMBITION: to be a communications expert

Mark A. Holmes
"Holmsie"
"Imagination was given to a man to compensate him for what he is not; a sense of humor, to console him for what he is."
MEMORIES: Bev, Emil Gang, Nestor, Tarca's
Likes — football, Coach P., #60, "Bud," Stones, Townsend, Mom, my stall, K.P., Paulie, Reggie, Steaklests, wrestling, Archie
Dislikes — losing, waking up, "killer" REO
AMBITION: CPA

Cheryl House
"Look to the future and not to the past to find those things you want to make last."
MEMORIES: Summer, my friends, DM, B.I., DC's, GHT, TOYL, PHS, GLD'S, the boat, Cosmos (when we were), MB's, 10/13/79 AB, the best of times with Shar and Ruth
AMBITION: Hope I die before I get old

Roxanne Carlson, Elise Rugens, Cheryl House, Ruth Bentley, and Sue Slimskey make themselves comfortable with a drink and a smoke on top of Cheryl's car.

Steve Jalbert

Lori L. Johnson
"Lor"
"Life should be led by the feelings of within, not by the words of others."
MEMORIES: Likes — "Summer of 81," all my friends, the whole crew, Glen, Amodios', Partying, Rock and Roll, Rhode Island, The Fall, Colorado, G.M., Tonya, 10/3/81
Dislikes — Not knowing, Goodbyes, nosy people
AMBITION: COLORADO, Business School, Career

David Jorsey, II
"Shoes"
"Sailing through the night and seeing the morning light."
MEMORIES: EB Crew, Cape Cod, B.H.S., St. Thomas, U.S.V.I., Likes — EBVFD, E.B. Crew, Cape Cod, Sailing, Fords, rock climbing, scuba, my boat, parties
Dislikes — stuck up people
AMBITION: merchant marine

Steven Henry Juengst
"Steve"
"It is not so much what you believe in that matters, as the way in which you believe in it, and translate that belief into action."
MEMORIES: radio station, private pizza parties, nights out with the boys, vocabulary lists, DXing on 11 meters, Ford Maverick, Rap sessions with R.H.
AMBITION: Electrical Engineering

Michael Thomas Keezing
"Sing and rejoice, fortune is smiling on you."
MEMORIES: Clowns, TMSC, Ragged Mtn., Art, Science, Tim, Brian, the folks and everyone, Ben and Rob, hello?, Mrs. Wellwood!, Climbing, stargazing, thinking, singing, great unrest. No boredom, please.
AMBITION: Personal perfection

Christopher Lawrence Kelleher
"Killer"
"The More You Give, The More You Will Receive."
MEMORIES: Likes — Mom, Dad, Karen, All my family and friends, Julie, Coach D., Coach P., Skiing on snow, VT 81-82, Football, The Dead Show 81, Rock ad Roll, Class of '82, Hiking, Fishing with Rich, Mike's Room, 1000 Islands 81, WASSEL, Outdoors, Winter, Jr. Prom
AMBITION: To enjoy life always, to be excellent

Susan Marie Killius
"Sue"
"So tomorrow, Come what may, I've got to live for today."
MEMORIES: Likes — per. 5 stdy, senior court, Woofits, My friends, Texas 81, roller-skating, horses, weekends, cowboys and drummers
Dislikes — Chorus updates, Good-byes, not having money when I need it
AMBITION: To be successful in all that I do

Richard Terrance Kiniry
"Dick"
"It just doesn't matter."
MEMORIES: Party crew of '82, Toni, Rob, Mike and his room, Junior Prom., Snow, Skiing, Campouts, Fishing with Chris, Franny, Football, drive-ins, Newport

Firemen Marc London, Steve Waznia, and George Psillas are here to prove that K.V.F.D. is number one.

Gary Joseph Knopf
"Take care of those you call your own and keep good company."
MEMORIES: the Camino, Chevies, the gang, D, J, B, J, B, 350's, beach trips, "need a ride?," 3rd lunch shows, Styx, Journey, W.D. stops, cruising, driving lessons with S and C, Mic, Miller, Mel's and Warb's classes, CH, FWE, "77" "78," long holeshots
AMBITION: ???

Robert F. Konicki
"Bob"
MEMORIES: Friends, good times, ladies and teachers
AMBITION: to be successful in the electronics field

Martin David Kosakowski
"Ziggy"
"Big Time."
MEMORIES: OMEGA 4x4, ford, 428, 350's, Mr Planters '81, cruizing the Pike, smoke shows, MIC, Big Mouths, The Gang, Pat Benatar, camping trips, Suzuki PE 175, skiing, little Sam ZZ Top, 3rd lunch shows
Dislikes — flashing blue lights, missing gears, Blown PE's, Blown shifter's
AMBITION: U.S. Air Force

David Leo Kowalczyk
"Follow your own shadow or you will never see the light"
MEMORIES: Canada, L.P., beach, weekends, parties, guns, all-nighters, hunting, fishing, traveling, ski V.T. Killington, friends, Daytona, beer, hiking, kayaking, scoring, rock and roll
AMBITION: to make the most of life, to be happy

Cheryl A. Kramer
Cher
"I shall pass thru this world once. Any good I can do or any kindness I can show to any human being, let me do it now. Let me not defer or neglect it for I shall not pass this way again."
MEMORIES: 5/30/80, beating the system, El's laugh, class '80 and '81, veg, "eh shud up," band, shallow people, #'s, 12/30/80, diamonds
AMBITION: Let nothing pass me by

Susan Jane Kucharczyk
Sue
"It is sad to say good-bye but sadder still if it had never been."
MEMORIES: all my friends, my family, summer of 81, 3/13/81, BBB, Mels' beach — we must have got lost, basketball, all my coaches, Reasons, #14, Annes' rambles, ding dong ditch, 7/4/81, crackers, Virginia, weekends, bye
AMBITION: college, to be happy and successful

Kelly Killeen Lamb
"Take your time, think a lot, think of everything you've got for you will still be here tommorrow, but your dreams may not."
MEMORIES: Mom and Dad, Matt, 2/27/81, Mr. Hall, 2/14/81, Louie, R.I., sports, D.A., J.R., M.A., Di, M.N., Who, 3/1/81, sleeping in late, Bill and Deb, Parciak, coach, talks w/Barton, hiking, life
AMBITION: to dunk a basketball

Cheating seems to be the name of the game for Ken Asai with Bob Veronesi and Doug Polanski.

Nancy Lee LaPointe
Nanc
"The best and the most beautiful things in this world cannot be seen or even touched, they must be felt with the heart."
MEMORIES: Billy — 6/7/81, Hawaii "81," California "81," my family, Dorty, Fellse, K. Bert, Ken W., Cape Cod with the K's, L.P., C.M., Annette, D's, P.D., Kim, skiing, and laughing
AMBITION: to be happy with my future life to be

Seb Malespini and Chris Larson recruit a willing new band member.

Brenda Ann Larson
"It takes a long time to find out who you are, but the answer is worth the search."
MEMORIES: Kevin, EPA 79, 80, 81, McDonalds, long talks w/Cheryl, my friends: KM, AM, LP, MP, GB, summer swim team, beach, my family, weekends, sunsets
AMBITION: to live a long and healthy life

Christopher John Larson
"Sonny"
"A smile brings in many happy returns."
MEMORIES: Anet, 5/14/81, BAND-Europe, Washington, *Virginia*, football games, bus rides, reddy's boot camp, The gang, family, Moms, "82," EBFD, friends, "Oh my," "HELP"
AMBITION: Music

Eric King Larson
"Set goals for yourself and then push to accomplish them."
MEMORIES: Likes — Football, Coach P., Nutcracker, #31, 2/9, 7/4, R.I., Beach, Buick, Skiing, Parties, friends, Baseball, Coach B., 12/25, Green Bay, vacations, snow storms, Good Music, Dislikes — Watertown, stuck-up people, losing, the telephone
AMBITION: Be successful and do what makes me happy
IDOL: William Andrews

Lisa M. Lavigne
"Lee"
"The moment is temorary but the memory is forever."
MEMORIES: All my friends, family, Brew Crew of "82," Parties, Good Times, Gells, MAINE, W.M., Jr. Prom, Res. BEACH, FOOD, WEEKENDS, roadtrips, Tina,WG, LF, hiking, Rugby, Eastern, 5 on a 14 Brebrulud Time, G.Men, Dislikes — MY BAD BACK, Headgames
AMBITION: Travel, to live happily ever after

Laura D. Leicach
"Laur"
"Take it as it comes, specialize in having fun." JM
MEMORIES: all my friends, weekends, PTying, skiing, Dead '81, beach, hiking, mts., rainbows, uniqueness, NH, concerts, Seger, trips, coke and a smile, sailing in the boat, Dislikes — waiting, phonies, slobs, friz, broke
AMBITION: business administration, to always be happy

Maura M. Liegeot
"Music, sweet music, you're the queen of my soul."
MEMORIES: Pep Band, the clipboard, talent night, tuning guitars, cartoons, Period 5 study, Woofits, Jake and Ellwood, Peachy Keen! Pals, Jack, Tom, 3/13/81, 8/30/81, The Answering machine
AMBITION: Music, sweet music

Marc Howard London
"You only live once, but if you do it right, once is enough."
MEMORIES: CAHOONS, Pre-Dawn Raid, Responding, KVFD, Weekends, Parades, "Happy New Year," The Beach, Sailing, Scuba, Cayman, Skiing, Flying, Sikorsky S-76, Chi's class, Mighty Mazda, Pinball, RC
AMBITION: Air traffic controller and helicopter pilot

Daniel J. Long
"Longy"
"It's cad."
MEMORIES: Kathy, April, 1981, parties, leaving school for lunch, going to bars, motorcycles
AMBITION: To be rich

Drs. Cheryl Owen and Brenda Larson found the runaway patients Carrie Martin, Lisa Bonaker, Carol Luce and Amy Glennon.

David B. Lounder
"Video Skipper"
"Life is a sitcom."
MEMORIES: Ornburger, Big Guy, MTS-LITB, WERB, Video Crew, J.W., 1210 Video Deck, "Calzone," Powwows in the success office, Fudge, "Excuse Me," "And there is allota free parking," p-corn, JOMAR, K.C., "No, its oil," "John's a fool"
AMBITION: Millionaire, Emcee of T.V. 20's "Nostalgia Theater"

Lorraine Lozinski
"Life is eternal; and love is immortal; and death is only a horizon; and a horizon is nothing save the limit of our sight."

Carol Sue Luce
Lucy-Puddles
"Dreaming the dreams, Thinking the thoughts, Feeling the feelings, Makes life a true reality."
MEMORIES: Mom, Dad, Chris, my second family, our animals, my friends, good times, bad times, changes, laughter, tears, all the years, Berlin, The Brook, LI, Wilderness, GS, F., Drill Team, Work, "No time"
AMBITION: Physical Therapy — happiness always

Kristin Dail Lund
Kris
"Every action of your life hits upon a cord that will vibrate through eternity."
MEMORIES: Likes — Summer of "81," Fred, Casey, C.T., J.O., Camaros, ELO, FLY, Molson's, Blue Ltd, my family, Rusty, Q.T., Sam, N.H., Mr. Q. Dislikes — liars, preppies, two-faced people, Superman
AMBITION: to be the best I can be at what I put my mind to do.

David K. Maglio

"The world is full of Kings and Queens that blind your eyes and steal your dreams; it's Heaven and Hell."
MEMORIES: Likes — Sally, Buds, Lowenbrau, partying in the pines, Led Zeppelin, Black Sabbath, Blue Oyster Cult
Dislikes — the steps, big mouths
AMBITION: to be top D.J. at a local Rock and Roll station

Sebastian M. Malespini
Seb

"Worry is like a rocking chair, it gets you nowhere."
MEMORIES: Likes — Alaska, Summer '81, N.H., Lisa P., Solar, I.H., 4-Wheel, R.I., Band trips, Backpacking, Danner Ford, Cappy dogs, Pines
AMBITION: Happiness, Solar tech.

Anne Carol Marier
"Bill"

"Love goes beyond words, it is shown through giving and sharing."
MEMORIES: Summer of 81, all my great friends, my family, J.G., 8/22/81 — donations, beach, sharing good and bad times with Lou, Harem, football games with Muzzy, colour guard, lunch and 2 miles with Deb, Class '81, Cape, tennis, McD. crew, Class of '84
AMBITION: college, counselor

Carrie Ann Martin

"The best and most beautiful things in the world cannot be seen or even touched. They must be felt with the heart."
MEMORIES: The family, John, 2/24/81, M.A., Lud, Amy, Nance, Feliz, camping, What just happened?, ZZ Top, veggin', roses, drill team, Jr. prom, purple!, 5/29/81, "no problem," Florida, Mandy, rainbows
AMBITION: College, marriage

Can Don Criniti, Tom Wicander, Jay O'Donnell, Pete Middlemass, and Tom Tighe really be comfortable on top of this goalpost?

Harold Martin

Richard Michael Marzi
"Ruggard"

"The most wasted day of all is that in which you have not laughed."
MEMORIES: my family, Durks, Scoop, Bubba, Wendy, Andrea, Mr. Burlesque, Darth Vader, Point o' Woods, The Voice of the Redcoats, Friendly's, Travis and Chip, New Jersey, Nono, The Green Hornet, The Imperials, Marty P., My Calvins, #31, Gibbs, Jim, all those great dances, 178 Butternut Lane, Stevie, the greatest four years of my life.
AMBITION: commercial art, advertising

Karen Sue Masselle
"What lies behind us and what lies before us are tiny matters compared to what lies within us." — Emerson
MEMORIES: N.Y. trip, Buds, C.C.Y., Lake Carmel, friends, Hartford, Likes — ART, family, animals, ridin'-Hy, Mrs. Strucaly, Mrs. Archer, Mrs. V, ART, horses, walks in the country, children, Mrs. Wolf, Warbs, [illegible] Dislikes — death
AMBITION: art therapist

Mariann Mazzarella
"Mazz"
"Live today because there may be no tommorow."
MEMORIES: Likes — my family, S.D., Deb, all my friends, good times, Soundview, weekends, parties, G.D. and gang, 8/29/81, Toby and Casey, summer Dislikes — Mondays, being bored, getting snagged, stuck up people
AMBITION: business

Kathleen Ann McCarthy
"Mac"
"Some of the most important things in your future are the memories of your past."
MEMORIES: All my friends, Mel, Jr. Prom, Peter, 2/7/81, Mom and Dad, #32, tennis, basketball, volleyball, Va, Mr. Hall, M.H., weekends, "ugly," Summer of '81, Mel's family, Cape Cod, the good times spent with my friends Dislikes — goodbyes
AMBITION: college, happiness, success

Timothy Joseph McCormack
"Trim"
"Man is the only animal that blushes — or needs to." Mark Twain
MEMORIES: Four years of making new friends and meeting new people and experiencing new things
AMBITION: to rid the world of phonies

Dennis John McGurgan
"Bloody McGroogan"
"Feelin' the breeze, passin' the trees, doin' whatever we please!"
MEMORIES: Likes — Amy, R.B., J.G., weekends, the West, AARH Mateies, true friends, family, sleep, B.C. of '82, Rock 'N' Roll, The Sea Dislikes — rednecks, "tough guys," rules, nosey people, works, AC/DC
AMBITION: to ride an H.D., have fun, live long

Kathleen J. McHale
"Katie"
"The noble secret of laughing at oneself is the greatest achievement of all."
MEMORIES: true friends, cheerleading, adventures w/She, sailing, my family, Vt. skiing, H.C. '78 — Limo, H.C. '80, Blind B 4 South, road trips w/corn and wench, lightwait, PH, Blue fishin', The Thing, Quimby, LP, BL, Di, ramblin', weekends, SMILING!

Laurie Woodward, Mariann Mazzarella, Sharon Domkowski, and Sandy Oliver decide to enjoy the autumn weather outside.

Friends Judy Olson and Mary Hanson share their literary favorites and a bench in Senior Court.

Beverly Kay McLain
"Wisdom is the prime thing. Acquire wisdom: and with all that you acquire, acquire understanding." Proverbs 4:7
MEMORIES: Of days gone by when we were young and the many things we used to do and say.

Susan Mezzio
"Sue"
"Make the most of today, for there may not be a tomorrow."
MEMORIES: Summer of '81, beach, Cape Cod, Michigan, 7/4/81, Flordia, JG, BC, KA, Tennis P6 3/13/79
AMBITION: to travel

Peter Alan Middlemass
"You have only failed when you have failed to try."
MEMORIES: All of my friends, tennis, backpacking, waterskiing, skiing, E. Beach, Doors, Jimi, off-roading up Lamo, weekends, parties, Reservoir, Sages Riv, road-trips with Jay, "OH MY" B.C.O.Y., Sue, my parents. Dislikes: The System, taxis, E.B., driving around, A.C.T.; breakfast, "You're All Right"
AMBITION: College, Absolute Power.

Anne E. Mierzejewski
"Annie"
"Happiness is found along the way, not at the end of the road."
MEMORIES: STEVE, 7/27/79, all my friends, Toast in the sink, Prez, Rooty, Shrophsire, Caprice, Deerfield, Long Island, East Beach, Study with Toast and Prez
AMBITION: Med. Tech., live in Vermont

Mark J. Mildrum
"No Brakes."
MEMORIES: Likes — ZZ Top, Blackfoot, AC/DC, 4x4's, Scout's, weekends, camping on Ragged Mt., Dry Tents, GTG —, Mr. Planters '81, Mud, Off road, skiing, N.H., Berlin backroads, Dislikes — losing things, deep swamps, cheap axles, wheel cylinders, red car trouble, flashing blue lights on and off road, trains, high bumpers, getting stuck
AMBITION: to fix my truck

Kevin Robert Milkey
"Milks"
"You never know how much you will miss something until it is gone."
MEMORIES: TERRI, football, Coach P, his pep talks, Coach B, 67, my family, 9/12/80, the Emil Gang, Steakfast, my Stall, Jr. Prom Likes — Stones, winning, laughing, The Guys, Saturdays, Pro wrestling, Archie Dislikes — losing, 10/10/81, 37, getting up for school
AMBITION: to laugh every day

Faith-Ann Morin
"Feliz"
"It's nice to be important, but it's more important to be nice."
MEMORIES: GOOD TIMES with Lynn, Anne, Nancy, Care, Di, Meralisis, Deb, Ritz, Ann Marie and Patsy, DARK HORSE, Grateful Dead, TEDDIE BEARS, Kristopher and Michael, GOLD, '77 Nova Rally, CYO 79-80, southern rock, track, POW WOWS, red roses, All My Brothers and Sisters, Randrew, Saffron, Vicki and Sam

Catherine Margaret Morrell
"Cath"
"Until The End I shall strive for perfection. In The End I will have achieved it."
MEMORIES: Mom, Dad, Di, Bri, ED, Mandy, Khris, Miss Lady, Fluff, Janice 5/9/81, Beach, riding, camping, Aziz, Gary, Coach PTF, Jim D, Steve, volleyball manager, night games, friends, Florida '80, 380, Ellis Satan
AMBITION: U.S. volleyball Team Member, Athletic trainer

Gary Knopf, David Pizzo, Jim Radavich, Joe Peplau, and Brian Welz show off their "wheels."

Robert Joseph Morrissey
"Who"
"Friends are the most important assets a person will ever have."
MEMORIES: Sat. afternoon Football games, golf team with Coach Bates and his jokes, my hole-in-one, Herbie's golf game, all my friends, parties, going places with Rod and Ken, pep rallies, motorcade, initiation, Senior Court, Jock hallway
AMBITION: accounting

Jean A. Mothersele
"A ship in a harbor is safe, but that is not what ships are built for." — Shedd
MEMORIES: Likes — Happiness, Smiles, *True* Friendship, Sunsets, and the Stars. Dislikes: Insecurity, Falseness, Disrespect, Shattered Dreams
AMBITION: "To do all the things that I never have done."

Barbara Munson
"Barb"
MEMORIES: walks to the barn to see Billy, Mark, and Rick; Mike and his Z-28; Donio (#16), Jeff, their softball games, GORILLA, the guys from Theo's (Louie, Timmy, etc.), everyone I met through M.T.S; bowling on Sat. mornings, rollerskating Saturday nights, my collection of Tigers, study hall per. 4 with Sweet Sensation
AMBITION: accounting

Eric D. Munson
"O.J. Kid"
"For every action, there is a response."
MEMORIES: Likes — Goshen, Summers, Volkswagens, "The Doors," Springsteen, John Deere, Cat Diesel Power Dislikes — brown nosers, Mondays, 4th period, school lunch
AMBITION: landscaping, welding, carpentry

Mary Elizabeth Nadolny
"Mare"

"Live for today, dream for tomorrow, learn from yesterday."
MEMORIES: my family, special new and old friends, 4/11/81, Track — Coach P., field hockey, basketball, Jr. Prom '81, grab bag, Styx concert, California, "the guys," B.B. w/J.J., Gail's house, the beach, sunny days, roses, weekends, my twin, "our foursome"
AMBITION: college, Physical Therapy

Rita Ann Nadolny
"Ritz"

"If you love something set it free. If it comes back, it is yours. If it doesn't, it never was."
MEMORIES: 4/24/81, Roosh, per. 7 chemistry, family, summer '81, G.S., Carrie, Senior Ball '81, Rob, Chip, 2nd lunch, Ann Marie, lurpy sticks, whole bag of doritos, Cape Cod, Chaij, Lizz, 3/15/79, per. 4 A and M history
AMBITION: happiness

Debra Mary Naples
"Deb"

"To live each day with a smile, and to love every day of your life."
MEMORIES: Likes — Ken, Cin, Lis, Fred, Jackie, and all my true friends, hiking, sunsets, laughter, D.T., Brew Crew of '82, and good times! Dislikes — 3/26/80, 5/12/81, dishonesty in those you trusted!
AMBITION: to have all my wildest dreams come true.

Wendy Kristeen Niles

"Yesterday are memories gone by, today are the memories yet to be lived."
MEMORIES: Likes — Mom and Dad, Dana, Laur and all those diseases, R.I., the Bronco, Rob, Mike, the club, "the old days," ¼ for five, C.D., D.N., T.R., L.L., The brew crew of 82, Rick, "Reasons," Screaming Apes, road trips, the Stones, Cary, Reen, drill team, all the good times
AMBITION: marriage, success, and happiness

Dawn Albert, Liz Barton, Lisa Lavigne, Cindy Donnelly, Leslie Ahlquist, Deb Naples, Toni Rosso, Karrie Scheer, and Jackie Rettich make a toast to celebrate their final days at BHS.

Todd Eric Norton
"Eddie"

"Hey you wanna run it?"
MEMORIES: 79 Mustang, Turbo, Camping, the Boat, skiing, snowmobiling, Glenn's Camaro, Harley's, ski-doo 340, Led Zeppelin, Bad Company, Benatar, Hendrix, Duke
AMBITION: Auto body mechanic

Tom Nowak
"frantic freak"

"There are no heights too great to achieve."
MEMORIES: Likes — parties, Summer, Sandy, Beaches, skiing, night school, on live, Dislikes — wimps, day school, Thursday night school, not having a car, not partying
AMBITION: To have my own business

John Raymond O'Donnell III
"Oscar"

"Whenever I feel like studying, I lie down until the feeling goes away."
MEMORIES: Four Wheeling in the Goose, ski trips to Vermont, parties to East Beach, "you're all right," road trips in the van, Beach Boys concert, THE BLUE GOOSE TAXI "Oh My," Dude, the reservoir, Hails-nails, cannonball, the gang
AMBITION: to become an architect

Stephen Olsky

Sandra L. Oliver
Dee

"Nothing is so strong as gentleness, nothing so gentle as real strength."
MEMORIES: Likes — P.L., 8-16-81, YARD JOCKEYS, L.M., M.C., ofie, volvo, sis, the lake, parties, Beaver, J.N., Seger, Buhweet, Nova Scotia, V.T., Skiing, 5-13-81, Lake Champlain, Koala bears, cooking, the guys, Donna
Dislikes — Braces, phony people, good byes
AMBITION: Chef

Judith Ann Olson
Judy

"I want to live, I want to grow, I want to see, I want to know, I want to share all I can give, I want to be, I want to LIVE"
MEMORIES: friends, Mrs. Murphy, Shut-up!, D.C. '79', Ct. River Trip, Europe, Help!, Duck, Sonny, and J.D.A.
AMBITION: to get married, raise a family, play flute in an orchestra

Tomas Oqvist
Tom

"Have faith in life, and life will have faith in you."
MEMORIES: A year with strange, kind, intelligent, crazy, and good friends at a school with spirit, that I will never forget. I had a wonderful time
AMBITION: to go through life without becoming as corrupted as the world itself.

Laura F. O'Rourke
Laur

"If we're all going somewhere, let's get there soon, this song has no title, just words and a tune."
MEMORIES: Likes — The Laurs' Keith, Les, Judy, Dawn, Mar, Car, long talks with Laur, getting silly with L.G., laughs with Les, Art, Jail, the city, old photographs
Dislikes — broken plans, waiting in line, getting lost
AMBITION: Hairdresser

Laura Leicach, Laura D'Avanzo, Laura Gelmini, and Laura O'Rourke are proud to be the hottest group to hit the area since the Stones.

Dave Lounder reads breathtaking stories of adventure to Bill Ruff, Scott Perzan, and Dave Cavanaugh.

Cheryl Ann Owen
"A man is as great as the dreams he dreams, the love he bears, values he redeems, and the happiness he shares
a man is as great as the help he gives, destiny he seeks, as great as the life he lives."
MEMORIES: my family, DAN, roses, VT '79, E.P.A., Jr Prom, ALL MY FRIENDS, smiles, talks
AMBITION to stay happy in life, nursing

Thomas John Pajor
"Parker"
"Let 'em eat cake."
MEMORIES: Likes — Sandy, football, #84, 22, 31, 35, 75, 80, 89, Coach P., Jamie's self-control, C.B.F., Lynn, Summer '81, Beatles, Stones, Camaros, skiing, hockey, Miami, Aviation, Whooter, P. ... Road, Lou V., YUD, 747, "Ann you fox," TWA, stud, candy, Laura's capitals,
Dislikes — Tours, Pass Intended, Chicken Pox
AMBITION: Airline pilot

Robert S. Peck
"The future's uncertain and the end is always near."
MEMORIES: Hungerford woods, Willow Brook Park, Late Night Rock Patrol, The Newton St. Crew
Likes — rock 'n roll, weekends, partying, summers, keg parties, Budweiser
Dislikes — working on weekend nights, Insurance bills, Rednecks
AMBITION: To get a good job

Joseph Edward Peplau
"Joe"
"Huh?!"
MEMORIES: Likes — My Chevelle, Dave, Gary, Jim, Brian, "Cruisin' the Pike," The W.D., P.D.I., S.P., J.O., V.F., D.L., The Arcade, Chevies, The Herald, The Beach, The Stones, Snowmobiling, Holeshot
Dislikes — B.H.S. getting up early, body rot, cats
AMBITION: College

Peter M. Perkins
"Perks"
"It's the same old story, same old song and dance."
MEMORIES: Drafting class, Monty Python, card playing in study hall, "The Gang," all the good times we had
Likes — Vermont, skiing, sailing, music
Dislikes — Cats, painting houses, washing windows
AMBITION: Engineer

Scott Allan Perzan
"But ice cream has no bones."
MEMORIES: Disc Wars, Ornburger, Offense in the pool, Elisa, Marylin, Julie, Loren, Debbie, Matt, Tom, Chris, James, David, D.U.C.T., Disc golf, Dungeons and Dragons, Lance, Igor, Clem and Jasper, Ephus, Togak, THE GANG, love
AMBITION: To create the first man-made star

Brian Robert Peters
"Petes"

"The more you know, the more you know you don't know."
MEMORIES: Beach trip '81, R.P., VA, Wash. D.C., Europe '79, biology, C-14, mornings in the cafe, Saturdays at H's
AMBITION: To find out why I am here

Danny Petronis
"Whipped!"

"Hey sweetheart, need a ride?"
MEMORIES: H Inn, Orange Hornet, crash and burn, Wendy, late nights, Benders, Jim, Reclining Seats, Germany, VH, The wall, Beautiful Girls, camping
AMBITION: Own a famous restaurant

Deb Gryzbek, Laura Warner, Kelly Pipkin, Amy Pipkin and Tracy Stanhope chose the fall foliage as a background for a perfect picture frame.

Lori R. Picard
"LaLa"

"Bringing sunshine to the lives of others cannot help but bring happiness to the heart."
MEMORIES: JIM, 1/1/81, My family, Ka and Dee, Jen, Li, Jean, PeeWee, 3/13/81, Mr. and Mrs. C., Don and Mich, 9/12/81, SC, JH, K-Bye, THE SINK, Bananas + Whip Cream, Misq, Segar, midnight rides, "yes dear," NW, Johanne, special times
AMBITION: Marketing and Retailing, to be happy and successful

Jeff Pignatella
"Boof"

MEMORIES: Likes — Girls, Partying, Babes, Kegs
AMBITION: To be rich

Amy Lyn Pipkin
"Live Your Life To The Fullest"

MEMORIES: Joe, 7/25/81, 10/17/81, Cahoons, Foghat '81,' Riunite, TMB, Doors, friends, Hi Sis, "Think About It," "You and I Both," "Skip It," Deb's Pontiac, Eagles, memories, Tray Dislikes — memories, lies, TMB, Those who think they're better than others, "Skip It," NEB, BMS, TG
AMBITION: To live a long life filled with happiness and love!

Kelly Jean Pipkin
"air-head"

"Remember yesterday, dream of tomorrow, but live for today."
MEMORIES: Cahoons, TMB, Deb's Pontiac, Eagles, Summer of '81,' Riunite, Pete, T.S., L.W., K.S., and friends, memories Dislikes — TMB, confusion, memories, NEB, B.H.S., T.G.
AMBITION: To be happy in whatever I do.

David James Pizzo
"High School Days are not an experience; they are a Figment of your imagination."
MEMORIES: Likes — CARRIE, My MUSTANG, Joe, Gary, Jim, Bill, Brian, Sanj + Maria, The Zacks, Orlena F.D., The W.D., BERLIN TURNPIKE, THE ARCADE, 5th per. Waiting for L.C. to do it. Dislikes — B.H.S., Ignorant People, THE SAYING: "My Old LADY," Rust, CATS
AMBITION: To own a camel farm in Arabia

Douglas Polanski
"A winner never quits, A quitter never wins"
MEMORIES: Likes — Sandy, Boys' State, Hoopcamp, Syracuse, Warbs, Playing cards with the Guys, Basketball, Golf, Coach Parciak, Coach Bates, Norm, Rod. Dislikes — Airheads, Brown nosers, Playing Football, championship Wrestling, Albino
AMBITION: To be a Head Green's Keeper
IDOL: Pink Panther

Marie J. Poulin
"Re"
"My Dreams aren't as empty as my conscience seems to be."
MEMORIES: My Kids, The Crasher, Pizza in the Face, Griswold, the Park, Boston, 3/13/79, B.L., C.O., P.T., S.B., 5th lunch, Garbo's cat, good days, Misquamicut, road trips, Burn out the day, burn out the night and LEGS!

Jennifer Cathrine Powers
"Jenny"
"The best and most beautiful things in the world cannot be seen or even touched, they must be felt within the heart."
MEMORIES: Look!, Where's Jim!, Who's dead?, Schack, L.T., K.F., L.P., J.F., J.Q., J.A., 3-13-81, Rich, Spikey, "Why are we always eating?," the sink, cookies, WHENCH, preppie, K Bye!
AMBITION: College, Psychology, happiness

Brenda Larson, Lisa Bonaker, Marie Poulin, and Sue Bisaccia pose as extra hood ornaments on this parked car.

Lorella Cecilia Prado
"Lori"
"Fate has made us what we are; we must make ourselves what we wish to be."
MEMORIES: Likes — my family, Shell, Kate, Mill, Stones, partying, slow ride, crashing, loud music, Ann, Mern, Sal, white bomb, soph. year, beaches, Villas, 11/5/81 Dislikes — no water, BHS system, leaches, braces, no money, 10/28/78
AMBITION: to make my wildest dreams come true

William Frederick Preece
"Billy"
"When the Green Flag drops, the Bull #&%!$ Stops."
MEMORIES: Friday night races — Modifieds and Grand Nationals #00, #47, Skiing-Sugarbush Valley VT, Elvis, All the Gang, Missy, The Bronco, "crux", Geo. at wor, plumbing
AMBITION: Mechanical Engineer, $$$

Ruth O. Pritchard
"Ruuf"
"Happiness is Riding a White Unicorn over a Sea of Rainbows."
MEMORIES: Likes — Jerry, 7/20/81, Family, 7/31/81, Lou's cottage, camping, all nighters, EBVFD, FYC, SO, WJ, AV, EG, All my good friends, Good times, THE LENNEHAN'S KINDNESS, The Ross! Bert, Elbow Romm, J.D. Dislikes — Stuck-ups, 10/16/81, SMASHIN' TUNABOAT
AMBITION: X-ray Tech, marriage, happiness

Gail Mary Prosperi
"The road ahead is yet unknown, but the memories behind are unforgettable."
MEMORIES: All my friends, my family, "summer of 81," 7/4/81, Mel's beach — We've must of got lost, weekends, grab bag, binoculars, Laura's and Anne's driving, skiing, the beach, "bye," Styx, Reasons, ding dong ditch, BBB's
AMBITION: college and success

Sandra J. Prusik
"Sanj"
"Happiness makes up in height what it lacks in length."
MEMORIES: Mom, Dad, L.Z., Mertz, J.Q., D.S., D.P., M.F., S.W., J.P., Rosie, running out of gas, cosmic, Journey, swimming with J.Q., Parties, 3/13/81, "Where's the tickets?"
AMBITION: college and to enjoy life

George Pallas
"PGeorge"
"All good things must come to the end."
MEMORIES: Lies — Stud and Yod, Mobil 22, 18, 64, 84, Tom, Pete, Oscar, 10/2/81, Coach P, VETTE, Camaro, nights in the goose, BEE, MUFFIE, bronze toy, K.V.F.D, Cahoons, 7/4/81, Duck, Waz, Marc, skiing, Deb's Camaro, C.B.F., Sat. nights, Who, 4x4, beach
Dislikes — working, Mondays, Al, Studs, tours, losing, zeet, homework
AMBITION: own my own business in Florida

Jean Paula Quarello
"Making someone smile makes it all worthwhile."
MEMORIES: 6/11/81; Where's Bolten?, unregular, 7-11, Pkwy, Pkg., Cosmic, softball, Beeboob, bananas w/whip cream, cups, Stowe, 1603, Sophelia, beach, swimming w/C.L., A.O.'s beer cans, Pike w/Sand, U.F.O., Spot, Id, weekends, V.F., S.P., J.P., L.T., J.A., C.M., L.P., D.A.
AMBITION: college

Maria Lee Quarti
"Prez"
"Happiness is the reflection of a smile."
MEMORIES: Likes — MARK, 4/20/81, good times, all my friends, my family, 3/13/81, gym with Wendy, "Guy," punk, REO, "Sweeties," cosmic, "Super Freak," Journey, Penuche, Toad, W.S., L.B., R.P., E.T., A.M., "L.Z.," D.P., "SMURF," #65, NA Dislikes — Ditches, Brutes
AMBITION: college, happiness, and success

Sue Kucharczyk, Ann Marier, Laura Zappula, Carmela Gozzo, and Gail Prosperi are always willing to try new things.

Marty Kosokowski, Todd Norton, Mike Skene, Joe Samojla, Mark Mildrum, and Joe Rampone are ready for a drag race in the BHS parking lot.

James Anthony Radavich
"Ritz"
"Don't put your ear to the ground or someone will step on your face."
MEMORIES: "feasible," Joe, Dave, Gary, Brian, Bill, Wasil Reservoir, Period 5 English class, the Arcade, Blue Oyster Cult, all those words we laughed at, the store's parties, Styx, Foreigner — Billy Squire concerts
AMBITION: to be a disc jockey at a roller skating rink

Joseph F. Rampone
"Joe"
MEMORIES: 10/7/81, Electronics III, 9/21/80, 9/29/80, camping, the Audi, Mr. Planters, Harp Seals, weekends
AMBITION: to earn a good trade and to have a lot of money

Daniel John Reeve
"Dan"
"The music is reversible, but time is not."
MEMORIES: 13/10/80, Karen, hiking, WERB, Mr. F's Per. 7 History class, diode gun, lunch, Elec. III, 12 o'clock news, Roo's concerts, the Rambler, the Wall, Boys' State, Chem. II, lighting
AMBITION: college, then settle down on a small farm

Jacqueline Anna Rettich
"Jackie"
"I'll just keep rambling on ."
MEMORIES: Likes — Dawn, Twin Sis, good friends, family, Indian Summer '80, slowrides, Jr. Prom, 10/9, VWS, weekend parties, 13/31/79-80, roses, B.C. of 82, why not — go for it, Louie's Place, softball, initiation Dislikes — busy signals, cheaters, late rides, trouble
AMBITION: Interior Designer

Robin M. Rich
"Dimples"
"To love someone is the best and happiest feeling you can have — so hold on forever and don't let go."
MEMORIES: all my friends, Dec. 1, 1980!, J.S., P.S., B.J's and all the Amodio men, The cottage, L.J., and T.T., Me and Lisa B. and Harley's Forever!, Florida 1980 and my family
AMBITION: to travel, get married eventually, live life to its fullest

Francis James Rio III
"Fran"
"The road of excess leads to the palace of wisdom."
MEMORIES: the Party Crew of 82, Mike's Room, Leslie, Toni, Deb, Toni's Cottage, Period 3, Dick, Rob, Mike, Mr. Innes
AMBITION: college, immortality

Glenn Richard Rio
"Scooter"
MEMORIES: Likes — Deb, parties at Tarca's and Mike's, golfing, wrestling, Bud, weekends, Mick, Townsend, Leo B., the gang, Sunday afternoon with Barb, Yanks, Pats Dislikes — getting up in the morning, Schaefer, Red Sox, losing, Mondays, having no money
AMBITION: to play on the Pro Tour
IDOL: Fuzzy Zoeller

Robert A. Roche
"Great estates may venture more, but little boats should keep near shore."
MEMORIES: Likes — my family, Lela, SNOW, skiing, greens, Vermont, Newport, Sperry's, Mike A's, Wendy, Laur, R.K., T.R., Pawee, M.A., The Cape, Tangerines and Coconuts, muffins, fishkin, Brew Crew '82, Corn Stalking
AMBITION: to be happy at whatever I choose to do

Katie McHale, Matilda Santoro, Lori Prado, Sheila Daddabbo and Mary Jean Agostini are the fastest guns in the east.

Cindy L. Rogers
"Cin"
"If you want something out of life, Go For It."
MEMORIES: Likes — PETE, '79, '82, L. Woody, Patty D., Annette P., Kenny W., Mark, John, Paul P., Seb A., Puddles, Yuk, Family, Dave's D. Band, Nova 69, crazy all night, parties, S.D.R.R., ZZ Top Concert, gearheads, Stones Dislikes — rainy days, BHS rules, Mondays, being lonely, unorganized parties, stuck-ups, being hurt
AMBITION: to be a model and be happy with Pete

Roberta Ellen Ross
"Bert"
"Today is the tomorrow that you worried about yesterday."
MEMORIES: Likes — Ritch, 11/17/79, 3/13/81, GH, 8/6/81, Summer of '80, All my friends, Bob, Mr. M., Bandit, my family, Rosoto, partying, being happy, 11/22/81, S.V., 6/26/81, FLA, Dislikes — rules, 6/3/80, guard rails, 9/14/79, stuck-ups, jocks, T.G., rain
AMBITION: college, marriage

Tonlann Rosso
"Fred"
"The secret of Life is enjoying the passage of time."
MEMORIES: Lis, Les, Deb, Cin, and all my good friends, Rich #40, The Stones, Brew Crew of '82, Mike's room, W.S. Beach Parties, #44, Brebruludi Time, J. Geils, THE GUYS, Party at Barton's, Donnelly's, April Va's, My mom and family, 5 on a ¼, camping Dislikes — 3/26/80, 9/19/81
AMBITION: to one day have my own business

Alicia Emely Roy
"Although the moments may be short, the memories will live on forever."
MEMORIES: Mark, 2/3/79, Bermuda Crew, the ditch, Erette's stairs, beach, Jr. Prom, my family, the Cyr's, RDWM, B and P, Bud, Barton's parties, drive-in
AMBITION: to be happy and successful

William A Ruff
"Mr. Bill"
"Use music as a reference to life and it will sing."
MEMORIES: Choral trips and Performances, Media Center, L.S. 80-81, Junior Prom, Disc Ward, Werb, Talent night, The Gang, D and D, Car Wars, Ruff Mobile, Junior, Toga Parties, Mr. Earnest, Molly Hatchet, and Ted Nugent
AMBITION: be a Country Western Singer

Elise J. Rugens
"Release"
"Life is what happens to you while you're busy making other plans."
MEMORIES: Beatles, DC's, John Cougar, GHTTOYL, night band, Aardvarks, GLD's, Southington, Jr. Birdmen, PHS, You can't always get what you want, quat, friends, SH, Ruse, Momk, Sisj, Dadd, Prul, CR, AFL, leaves, Relch's, TS Rest., house letters, open house, sdbb
AMBITION to find happiness

Debra Rusczyk
"Deb"
"The moments may be temporary but the memories are forever."
MEMORIES: Likes — MARK, 12/21/79, Patsey, JL, Mazz, DNFS, The Gang, Nova, USA GANG!, Beaches, Europe '80, parties, GTWP, Gymnastic Team, Doors, Casey, weekends, All my friends, Mom and Dad, Love ya Mark! Dislikes — 5/13/81, unexpected guests, Snagged!, D., Mondays, KINKY!, GOODBYES!
AMBITION: travel agent

Kevin Gordan Salsbury
"Sals"
"If beautiful girls are a dime a dozen, how come I'm in debt?"
MEMORIES: 1:00, K.C., Chevelle, H-Inn, The Wall, Budweiser, Winding Roads, Got a Pass?, It's still early, I got to go home, WHY
AMBITION Psychology major, to travel and to obtain a total understanding of the Universe

Lisa Schrey, Geri Galvin, and Leslie Samuels are heading to the city in Lisa's shiny blue MG.

Joe Samojla
MEMORIES: cruising the Pike, racing at Stanley Quarter, Taco Bell, Chevy 396, TGIF, Yamaha IT 400, Moto Cross, VT, Water Skiing
AMBITION: tool designer

Leslie Gail Samuels
"I'll be me and you be you — now we can get to know each other."
MEMORIES: Likes — Tom, My Family, Dancing, The Cote's, Tums, After hours, ECA, CCY, Mrs. Strucaly, Clowns, K.M.'s Art, 4/12/81, New Baby, Tom's eyes, Beatles, "thoughts of you," Night time, Giraffes, kids Dislikes — People who don't know themselves jet judge others
AMBITION happiness in dance and the Arts

Matilda Nella Santoro
"Millie"
"If you love something dearly, set it free, if it doesn't return, it was never meant to be."
MEMORIES Likes — PAUL, 7/29/79, Mom and Dad, Grandma, Lori, Katie, Jr. Prom, Summer School, School vacations, parties, beaches, weekends, Rolling Stones, Ridin' in Lori's white bomb, Warb's class
AMBITION: to be rich and happy

Jenlyn M Sasek
"You only live once, but if you live right, once is enough"
MEMORIES All my friends, Warrensburg, 703-420, Molu, compulsive lies, 8/17/81, Drill Team, the pocket, double talks and takes, Kegs, 3:00 AM swims, Europe, MAD DOG!, car thief, 7/10/81, black and blue, Chinese Kent, fried, casualties, "Close to hate," 10/15/81, travels w/Laur
AMBITION medicine

Karrie Scheer
"The road ahead is unknown, but the memories behind are unforgettable."
MEMORIES: Likes: Jimmy 10-11-79, my family, Dyson, my friends, "Brew Crew of '82," the res, green eyes, Hubbard Park, hatchbacks, munchies, summer, beach, Pintos, Tower, all-nighters
Dislikes: school, work
AMBITION: accountant

Lisa Ann Schrey
"I must be traveling on now. There's too many places I've got to see."
MEMORIES best times w/Ger, my MGB, riding with the top down, hills, the beach, summer, B.T.'s, purple, being late, jr. yr., Nana's soup, snow, Christmas, N.Y.C., Zeppelin, preps, "tacky," "get me outta here"
AMBITION: To never be just another face in the crowd

Lynn A. Seaburgh
"If you love something, set it free, if it comes back, it's yours if it doesn't it never was."
MEMORIES: 2/13/80, 4/24/81, 5/9/81, 5/11/81 6/19/81, 7/11/81, 10/17/81, "Someday," Tom, Joan, Janet, Lisa, Jenny, J.M., J.G., FS., S.G., G.P., L.V., E.W., K.L., summer '81, Fridays at the mall
Dislikes — stuck-up people, good-byes, "I need a change"
AMBITION: To have a successful job and have a happy life.

Scott Williams, Dan Durkee, Eric Swanson and Rick Marzi finally decided to reveal their true identities.

Michael G. Skene
"Beaner"
"It's been real, and it's been nice, but it hasn't been real nice if you know what I mean."
MEMORIES: Buddy, Maerc, Turnpike, Red cars, lunch, afternoon, cruises, 4x4 Omega, crashers, it's a piece of junk 10/22/81

Nancy Smith, Carleen Cote, and Mary Zovich choose to relax outdoors.

Susan Lee Slimskey
Sue

"Let's just say I was testing the bounds of reality. I was curious to see what would happen. That's all it was: just curiosity."
MEMORIES: all my friends, here and at Great American, concerts, Journey, Purple, summer of '80, smurfs, R.F. OK Buddy!, all the Gerts, Crest team, the crew at Sunny Border
AMBITION: Beats me!

Nancy J. Smith
Nancy

"Fear not that your life shall come to an end; but rather that it shall never have a beginning."
MEMORIES: NSC, Karen, Lisa, Laur, CC, Mar, T, Mom, Dave, Apple Orchards, 9/27/80, sunrises, N. Young, farm, parties, art, RI, Q, snow, ANC, shrooms, goof, Gettin' lost, campin', FB, the house, JG, DM, RB, BS, LQ, Joe, pines, RS '81
AMBITION: To live all of my dreams and be happy

William Soyka
Bill

"Good times, Bad times, you know I had my share."
MEMORIES: The wall, Kelly, friends, Brew Crew '82, Lynn, The Cabin, Mrs. "F," AAHHTTS!

Laura Mary Spencer
"Noodles"

"I'm as free as a bird, and this bird you'll never change."
MEMORIES: Likes: Mad Dog, Ding and Dong, Mom and Dad, my friends, Rock, A.W. Stanley Quarter, Kermit, waddles, TMB, my big brothers
Dislikes: stuck-up conceited people, Jocks, BHS, reject, gym, football, Disco, cleaning house, 5/4/79
AMBITION: To be happy in whatever I do

Dean A. Spilka
"Stud"

"If you can dream it, you can become it."
MEMORIES: Likes: Owen, 9/28/79, my friends, parties at Bernie's, Tarca's house, skiing, The Club, Olin comp IV, racquetball, chinese food, road trips, the beach, Turbo spiders, my stereo, Stones, concerts
Dislikes: rainy days, people who think they are good, brownosers
AMBITION: Mechanical Engineering, Be a ski bum for the winter, and a roady for the summer

Tracy Marie Stanhope
"Waddles"

"I 'seen' four years of Berlin High, and it 'brang' no tears to say goodbye."
MEMORIES: Likes: Herby, 9-29-78, Sue M and Family, Noodles, SH, AK-P, LW, my friends, my family, Rock, Stosh
Dislikes: Jocks, stuck-up conceited people, BHS, Gym, Football, Disco, Weddings — wearing dresses (right Laura)
AMBITION: To be happy in whatever I do

Judy Marie Steele
"Don't let the mistakes of yesterday and the dread of tomorrow ruin the only day you have . Today"
MEMORIES: Hartford Civic Center, Chem II, K.C., Kathy, Bev, Rae Ann, Mertyl Beach, Doc, Chris, Dave, Eddie, The Pavillion, balloons, seagulls, unicorns
AMBITION: College and Medical School

Charles Anthony Stefanou
"Chuck"
"Do all the good you can, By all the means you can, In all the ways you can, In all the places you can, At all the times you can, To all the people you can, As long as ever you can."
MEMORIES: Likes: gr. 11 History class, per. 7, Dan, Jon, Hockey, stickball, Whalers, Red Sox
Dislikes: History
AMBITION: To get as much out of life as I can

When Todd Harris said he wanted to play hangman, friends Nick Stefanou, Charlie Stefanou, and Dan Reeve took him a little bit too seriously.

Nicholas Louis Stefanou
"Nick"
"Live for today because there may be no tomorrows."
MEMORIES: Likes: Berlin Cross country, 10 and 12, Europe, Horti class, Bio, Lisa Z., study, Janet-chem, Sr. court, Berlin RX, radio station, Todd, Eric, Nick (Beak!) photography, sunbirds, whalers, hockey, bowling
AMBITION: To be happy and succesful in whatever I choose to do

Susan Marie Stylinski
"Sue"
MEMORIES: S.P., soccer #4, P.B., Jr. prom, rollerskating, games C.B. #1, wrong color, J.M., C.P., Starsky and Hutch, S.D., D.C. swimming D.B., D.V. good friends, C.C. Berlin Fair, heavy material, P.G. West Farms, L.T. friends forever, Halloween '81 M.C. too short, Summer '81, CA, NC, Drive-in, sister OLM, Thanks for being so nice, Love you Mom and Dad

Elizabeth Ann Suranna
"Beth"
"The heart is like a treasure chest that's filled with souvenirs."
MEMORIES: My family, friends, Robyn, Donny, Peter, Jr. year, KWH, pink, our yellow mustang, chocolate chip ice cream, the beach, cheerleading, clothes, dancing, Girls' State, G 4/27, french fries, 450 SL, Girls' League '80, music, EB pool, weekends, sleeping
AMBITION: Health, Wealth, and Happiness

Eric Robert Swanson
"Scoop"
"Is all that we see or seem But a dream within a dream."
MEMORIES: Family, friends, Rita, ruggard, Bubba, Cheryl, baseball, the power wagon, Albie and Chrissie in HR, the beach, Alice the goon, hockey games, Moose the denim roof, Hi Speed days 88, J.M., G Fox, WFM, Hornet rides, Red Stain and Gilligan
AMBITION: To be a famous Computer Scientist

Glenn W. Swent
"Squeegie"
"Who am I? What am I? Where do I come from?"
MEMORIES: Tic-Tac Raids, Two Guys, Science fiction OOO WAAA, Linda Blair, my broken down blue Datsun, Mr. Kaminski's math class
AMBITION: To become 4PC Board maker for computers or a comic impersonator

John Symolon
"Juan"
"School is neither a time nor a place, it's just a state of mind."
MEMORIES: kegs, concerts, night school, my beat Gremlin, partying, class of "81" and "82"
Dislikes: people who are stuck up, getting in arguments for stupid reasons
AMBITION: To make a lot of money and be happy

Albert A. Tessman
"Albie"
"The only way to succeed in life is to travel all the possible routes."
MEMORIES: Janet, 6/8/81, skiing, Chrissie, My LeMans, Eric, the beach, playing cards, boating, motorcycling, Ellen, Tom, bowling, the gang: Smudge, Joe, Perk, Bri, New Hampshire, Texas
AMBITION: To become an Engineer

Christine Ann Thorpe
"Thorpey"
"Sometimes to keep it together, you've got to leave it alone."
MEMORIES: Summer of '80, N.J. AOL? never, Kris L., K.F. Wommy, E.S., I.M., Alty, J.W., per. 4 study, George, 6/14/80 at the Hotel California, 6/21/81, Dan 7-11, Stephanie BMJ, Mazda FX7's
AMBITION: To finally do something right! Hopefully become an Executive Secretary

Dave Maglio, Leona Gorneault, Karen Masselle and Jeannine Waters gather around the big oak while Dave displays his artistic talent.

Thomas James Tighe
"Tom"
"Nothing ventured, nothing gained."
MEMORIES: #22, All of the guys, Coach P., skiing, four-wheeling, Aquinas crew and Ben, the family, Parties, East Beach, golfing, backpacking, reservoir, winter, road trips, The Who, Oh My!, "the woods," "tours," weekends, the goose, "radical!"
AMBITION: college and traveling

Laura R. Tillman
"I know it hurts to say goodbye, but it's time for me to fly."
MEMORIES: Likes — sunsets, Bill, Kim, Mary Alice, all my friends, '66 Mustang, Nwgtn McD. crew, family, Jodi, Mitzi, Cape, beaches, Art dept., good music, good times, laughter
Dislikes — ignorance, lies, bullies
AMBITION: Art, happiness, live comfortably

Terri Lynn Tomasi
"Ter"
MEMORIES: Likes — 7/28/81, Joe and Paul, Summer of 78, Italian accents, 7 and 7, my friends, Amodio men, 9/29/81, and B.J.'s Cafe Dislikes — being used, getting hurt, back stabbers, LIARS, G.V., "dirt-bag," and R and C
AMBITION: get married, and be happy

Lisa Mary Todeschini
"Osha"
"It is not how much we have, but how much we enjoy, that makes happiness."
MEMORIES: J.P., K.F., J.F., J.Q., L.P., S.A., J.A., and all my friends, toast, weekends, Where's Jim?, 3/13/81, Spikey, Who's Dead?, Per 6 study, A.B.M., the sink, My friend!, the beach, why are we always eating?
AMBITION: nursing, happiness

Ellen L. Trowbridge
"Ellen Marie"
"Every Rainbow has a little rain along with a lot of sunshine."
MEMORIES: Likes — M.B., S.D., M.R., M.Q., M.N., T.S., True friends, 723, s.v.81, Knock-Knock, snow tackle, my family, Mavericks, "Easy," skating, parks, being crazy, just taking off, rainbows, sunsets, flowers, special memories Dislikes — spinach, being late, alone
AMBITION: to be happy

Robert M. Veronesi
"Rod"
"We know what we are, but not what we may be."
MEMORIES: Likes — Hoop, Clams, Cards, Doug, Shopping with Ken, Who jokes, Syracuse, P.S., Purple Bandanna, Norm, Fro's, 49ers, Prince Tech jackets Dislikes — brownnosers, Prissy Girls, Hoop Bench, homework, Bogies, Math, Drop-ins, Media Center, liars, losing, Athletes' foot
AMBITION: own the Knicks
IDOL: Walt Frazier

Alison Marie Vigra
"Ali"
"In our hearts we cherish all the memories of years past as inspirations for the future."
MEMORIES: Likes — My family, SH, RI — VT Homes, BHS dances, Junior Prom (81), Tennis, field hockey, skiing, Vail Colorado, LY, NW, Tim, Burt, Doobie Brothers, Beach Boys, Journey, JD, TRM, Capri, Dislikes — saying good-by, no money
AMBITION: college, to be happy

Louis Voight
"Lou"
"Life is a constant change."
MEMORIES: Likes — Rita L., Renee R., Dianne G., Sue P., Lynn Z., Lisa C., Lucy P., Tom P., Mike N., Steve J., Bill S., Kegs, Lounge, Warbs, Business Dept., football, Coach P., John F., Grace P., Dawn P. Dislikes — school policy, Jock Hall, Step 4, Nosey people
AMBITION: a successful life

Even after a long trek through the woods Ellen Trowbridge, Sandy Prusik, Lynn Bukowski, and Maria Quarti still can pose with an energetic smile.

Theresa Walsh, Sara Candela, Lorraine Lozinski, and LuAnn Colamussi celebrate their success while able to find a peaceful area in the Media Center.

Ellen Gail Wallace
"Seek not so much to be understood as to understand; to be loved as to love."
MEMORIES: SCOTT, 4/25/81, friends, laughs, smiles, VT, skiing, MOM, cousins, drill team, good times, Tues. nights, clothes, dances, Harvey's, Europe — '79, silver flutes, music, '66 convertibles, FLA., "out to dinner", dreams
AMBITION: B.S. Nursing

Mary Alice Walowski
"How often we kneel to our weaknesses when we may rise to our strength."
MEMORIES: my family, Carr, Frog, Laur, MF, KW, AG, FM, JH and boots, TN, Wanna what?, camping, beach, ZZ Top, J Geils, trying something for the first time, crab, Uncle E, roses, weekends, unicorns, veggin', no problem, N.J., Bucko
AMBITION: commercial art, marriage

Teresa Mary Walsh
"Terry"
"Maturity is the art of living in peace with that which we can not change, the courage to change that which can be changed, and the wisdom to know the difference."
MEMORIES: Freshman year, L.C., my Spanish teachers — K.B., S.D., and A.S. — To all the people who have been so good to me for the last four years — thanks: My family — what they had to put up with
AMBITION: College, career, love and marriage

Elizabeth Waluk
"Betty"

"If you love something let it free, if it comes back it is yours, if it doesn't it never was."
MEMORIES: weekends, Captain, JF, KD, '84 Gang, Cars, Rush, Doors, "ITAT," Hily, Sewer Covers, Jordan Almonds, Thunderstorms, laugher, Si, GLD's, DC's, Tense, Jazz, Vermont '81, Meeting people, I lobe Billu, Southington, TALGMIMH
AMBITION: happiness

Kenny W. Ward
"Ken"

"In this world you live the way you want to, not the way someone else wants you to."
MEMORIES: Likes — Nancy, Cindy, Laur's, Scott, Dave and class of '81, Family, all-nighters over Lou's, #16, football, Coach P., The Brew Crew of '82, good snow, '71 Chevelle
Dislikes — Step II, Mondays, BHS, Fords, rainy days, losing games
AMBITION: to make good money and travel

Laura Lee Warner
"Dream On, Dream until your dreams come true."
MEMORIES: "Linda"
Likes — good times w/friends, A+K.P., T.S., D.P., N.H. summer '81, B-eyes, memories, WHO, DOORS, TMB, mustangs, M+M's, beach bums, Indians, Riunite, "OOH BABY"
Dislikes — FIRE EXTINGUISHERS, memory loss, TMB, B.S'ers, memories, promises
AMBITION: bartending in L.A., make my dreams, realities.

Jeannine M. Waters
"Bean's"
"For long you live and high you fly, smiles you'll give and tears you'll cry."
MEMORIES: Likes — Bob, 7/29/81, L + J, C + S, Sharon, K.H., Parties, F + S nights, The Pines, Lowenbrau, Black Sabbath + Blue Oyster Cult, David, Mrs. Trider's class Dislikes — BHS, Willow Brook, Two-Faced people, early mornings, disco
AMBITION: to become an executive secretary

Steven Joan Waznia
"Waz"
"Being easy-going when you have a goal to reach seldom makes the going easy."
MEMORIES: Parties, weekends, friends, trailing up Harts, Tom's Toyota, The beach, Reservoir, road-trips, fire department, skiing, Percival

Nancy Wetmore tries to prove to Diana Aziz that she's the best candidate for the new "Rocky" movie.

Brian Peter Weiz
"If you can't dazzle 'em with brilliance, baffle 'em with bull . . ."
MEMORIES: my Camaro, GA 1, 2, 3, BP, DP, JR, GK, JP, "crux" FMP's, fishing, late night HS's at fm, Hangman in AMH, SN at BF, Skynyrd, Foreigner
AMBITION: engineering

Nancy Elise Wetmore
"Learn to lose as though you had won. Then, learn to win as though you had lost."
MEMORIES: field hockey, The Killer Instinct, bad knees, Diana's friendship, Slim, 4/3/81, Gidget, Eastern States, Tennis, "Steak and Brew," Al, miniature golf, J.T., 10th grade English, The Duke
AMBITION: Pharmacist (to sell Flair pens)

Janet L. Wheeler
"Wheels"
"Life's pleasures mean nothing until you share them."
MEMORIES: Albie, June 8, T.Y.D., card playing, losing, Pete, Joe, Brian, Nick, Christine, Chemistry class, Latin, G.T. Bus rides
AMBITION: college

Kimberly Ann White
"Kim"
"Dreams of Tomorrow, are only made up of: Memories of Yesterday."
MEMORIES: BRYAN, LAURA, all my friends, 1/25/81, 2/13/81, 3/13/81, stars, sunsets, roses, beaches, Kent Falls, Cape, wishes, talks in art, Saturday nights, ice cubes, Kinky, Kinks, "farm shop," "Are you tired?"
AMBITION: college, advertising artist, marriage, happiness

Bruce W. Whitehill
"Tire tracks all across your back, I can see you've had your fun."
MEMORIES: Likes — JANICE, all my friends, S/14, Suzuki, Southwick, summer, parking lot, cold beer, B.C. of 82, MTB, graduating, Zeppelin, ZZ Top, hokeshots, snow Dislikes — BS, preps, JL, Iran, disco
AMBITION: school, money, own my own Suzuki shop, JLH

Thomas H. Wicander
"Howie"
"It was the best of times; It was the worst of times."
MEMORIES: hiking, camping, Junior Prom, friends, East Beach, New Hampshire, trailing, Reservoir, The men from Mobil, Chris, weekends, The Blue Goose, The Bronze Bomber, skiing
AMBITION: to become an Electrical engineer

Herbert R. Williams
"Gumby"
"Those of you that think you know everything make those of us that do angry."
MEMORIES: Likes — Skiing, Summers in N.H., #32, Music, Individuality, Green, Friends, Doing what I please, Weekends, Dislikes — taking S.A.T.s, Phonies
AMBITION: to go to college away from Conn.

Scott Walter Williams
"Bubba"
"Ob-la-di Ob-la-da"
MEMORIES: Baseball, #11, The Little General, Hit and Run, Football, #88, Coach P., Jump Pass, My Family, Carmela, Rick and Friends, Hot Dogs, Archie, Beatles, Mustang, Townshend, AMBITION: a long happy life

Patty Deiwert, Faith Morin, Nancy LaPointe, Deb Rusczyk, and Diane Wojtusik are always finding new ways to get back to nature.

Theodore T. Wish Jr.
"Ted"
"Love is not blind — it sees more, not less. But because it sees more, it is willing to see less."
MEMORIES: Likes (Pattin all the time), trucks, beer, country music, my friends, Brew Crew of 82, Dislikes: stuck-up people, nosey people, Mack's
AMBITION: To drive truck's cross country (ind)

Diane J. Wojtusik
"Through all the sadness and all the light there is always a glimmer of something right."
MEMORIES: My family, Bac Boots, CAG Maine crew, Katie, Kel, DR PD NL FNI Trid, G. Frost, All my friends, CAN the Pink Hotel, weekends, Summer 79, red roses, snow, horses, good times with good friends, Love ya all thanks! Dislikes saying goodbye, jealousy, losing touch

Laurie E. Woodward
"Woody"

"If you love something let it free, if it comes back it was meant to be."
MEMORIES: Likes: Brian '79, Pete and Cindy, Sebby, T.G., Marky, Mom and Dad, getting crazy, crazy parties, Jokers, my friends
Dislikes: B.H.S. rules, Mondays, being lonely, stuck-up people, unorganized parties
AMBITION: A career in traveling

Laurie E. Young
"Louis"

"When you can do the common things of life in an uncommon way, you will command the attention of the world." George Washington Carver
MEMORIES: Likes: my friends and family, Old Orchard, 7/9/81, "Classics," music, sunsets, p.m., tans, travels w/Jer, clothes, holidays, stars, accents, Hartford, wealth
Dislikes: misunderstandings, ignorance, good-byes
AMBITION: To live, love, and laugh

Laurie Zaczkowski

"If you love something, set it free, if it comes back it is yours; if it doesn't, it never was meant to be."
MEMORIES: Ted, Mom, Dad, and the family, J.V., Sherri-Cup crew, '68 Old's, Suzuki 400, 10/19, weekends, Journey, The Best of the Guess Who
AMBITION: To get married to Ted, and live a happy life.

Lynne Zaczkowski
"Lynn"

MEMORIES: Likes: John, 8-27-80, S.P., M.Q., T.L., Mrs. Trider, Sherri Cup 2nd shift, Honda SL 125, Journey, weekends, smoking lounge
Dislikes: Jocks, stuck-ups, gym, English
AMBITION: Get married and live a happy life with John

Laura Ann Zappulla
"Laur"

"What lies behind us and what lies before us are tiny matters compared to what lies within us."
MEMORIES: Virginia, D.R. — 5/9/81, All my friends, my family, my piano, Rhon, Guido, jr. prom, Styx, grab-bag, Folgelberg, "not a promise," binoculars, lollipop, "I'm not lyin' ", volleyball, "bye"
Dislikes: Broken promises, tears, goodbyes
AMBITION: X-ray technician

Lisa Marie Zimmitti
"Lis"

"A wasted day is that on which we have not laughed."
MEMORIES: Volleyball, trying to roll, jotto, fun with Latin, friends, Doc, what homework?, nite games, HBO parties, study with Nick and Jean, last minute labs, are we late?, jungle gym, colored chalk, what a crew, talking about G.H.
AMBITION: To catch my elusive dream

Wayne Dottor, Phil Ferraguto, Steve Gibeley, Kevin Milkey, Jamie Fusco, Eric Larson, Mark Holmes, and Glen Rio hide from Coach P while working out the final details of a new football play.

Mary D. Zovich
"Age is a matter of mind — if you don't mind, it doesn't matter."
MEMORIES: Likes: Life, Jasper, Hawaii '81, Maui (wowee) Magic, Old Moodies, Pink Floyd, The Laurs, Squish!, LAX-Minn Fox, 'Z', Psycho, Ozzy, creating, The Dead, skiing, 8 miles high!
Dislikes: hypocrisy, dead whales, good-byes, WAR
AMBITION: travel, live on an island; peace of mind

Tim Kelly

Lou Fiducia, Alicia Roy, Sharon Blankenburg, Jon Daley, Kelly Lamb, and Greg Dehm make a last minute stop at BHS to make an important deal before returning to Dallas.

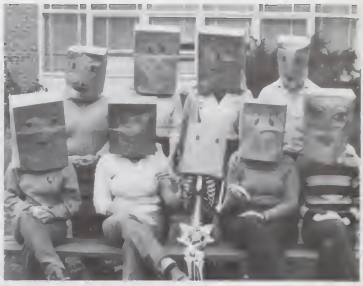

These nine contestants await their turn to try out for the Gong Show

Tom Turner

Valerie B. Ward
"Vard"
"Learn by mistakes."
MEMORIES: Jeff, 6/5/76, East Hampton, Coons Landscaping, Sasha, Mom, Greg, Ken, Oma, Glatz family
AMBITION: Physical Therapist

Life to Life

Starting off as a small, cool stream
  sparkling clean, fresh and clear
Enjoying the beginnings of life
Meandering, probing, searching
  with no apparent path
Exploring for the sake of exploring.
Suddenly, You surge forward with a burst of momentum
  beginning to know the power of pressure
Pounding with undying force.
Any obstruction is now cause for only a moment's hesitation
  for it, like so much else, is encompassed by Your swelling self
All churns violently within.
Yet naturally, so naturally the swirlings
  grow gradually sluggish
Steady in direction you proceed with mighty strength.
The earth both fresh and ancient is carved
  with unbiased care
Not by rushing gushes, but by sheer, surging presence.
Finally you flow with ease into a vast body
  of calm, tranquil waters
Now, rest, with a soothing knowledge,
Your presence is preserved on Mother Earth.
Ashes to ashes, life to life.

Jerilyn Sasek

Howard Asal Jr. 223-3561

Howard Asal Const. Inc.

Asphalt and Concrete Paving
Driveways • Parking Areas • Roads
Satisfaction Guaranteed • Fully Insured

Free Estimates

565 South Street
New Britain, Conn.

Best of Luck
to the Class of '82

BERLIN PHARMACY

N. Stefanou, B.S. S. Colangelo, B.S.
990 Farmington Ave. Kensington, Conn.
Tel. 828-6347 Free Delivery
Prescriptions — Cosmetics — Baby Needs

ODESSY off road

Complete Line of Parts and
Accessories for Off Road
and Recreational Vehicles

Tel. (203) 828-8131

953 Farmington Ave.
Kensington, Conn. 06037

Best Wishes

MAGSON UNIFORMS

Career Apparel, Industrial
Police, Fire and Equipment
279 New Britain Road
Kensington, Conn. 06037

Best Wishes
From

GUISEPPE'S RESTAURANT

380 Main St.
Kensington, Conn.

Tel. 828-9973

Berlin High Student Council Wishes the
Class of 1982 the Best of Luck in the
Future.

Congratulations
to the
Class of 1982

mickey finn's

Wilbur Cross Highway

Business 828-4886 Residence 828-0637

BERLIN MUSIC CENTER, INC.

Musical Instruments — Sales — Service — Rental
Private Instructions on All Instruments
All Accessories and Sheet Music

959 Farmington Ave.
Vandrilla Plaza
Berlin, CT 06037

Best Wishes

DICK KILBOURNE VOLVO — FIAT

1567 Wilbur Cross Highway
Berlin, CT 06037
828-6567

New and Used Cars

Best Wishes
to the
Class of '82

BERLIN BOWLING CENTER

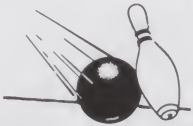

Wilbur Cross Hwy.
Berlin, CT

Fred Balducci Alan Zipadelli

Headmasters

A Full Service Beauty Salon

747 Farmington Avenue
Kensington, Conn.

828-6565

Best Wishes
Class of 82

KENSINGTON
INSURANCE LTD.

365 Main Street
Kensington, CT 06037

Kensington
Opticians

GORDON WICKE
LICENSED OPTICIAN

1020 Farmington Ave.
Kensington, CT 06037
828 - 6684

Tel. 828-3597 Free Estimates

F. J. Vandrilla Floor Covering

977 Farmington Avenue Kensington, Conn. 06037

Carpeting — Floor Covering — Ceramic Tile
Shades and Blinds Formica Counters

Have Your Picture Taken at

TERRA STUDIOS

Makers of Beautiful Pictures
Your Choice of
Indoor and Outdoor Photography

Compliments
of

DEETER'S BAKE SHOP

1073 Farmington Avenue
Kensington, Conn.
828-3339

Closed Monday and Tuesday

THE BERLIN STEEL CONSTRUCTION COMPANY

Fabricators and Erectors
of
Structural Steel
and
Reinforcing Rods

Berlin, CT
828-3531

Our 81th Year

PBVH

Powers • Bolles

Vigra • Houlihan

830 Wilbur Cross Highway
Berlin, Connecticut, 06037

INSURANCE
AGENCY

STEEL KENSWELDC Welders

ALL TYPES OF WELDING
FABRICATING, HELIARC WELDING

MANUFACTURERS OF
KENS TRAILER

THE KENSINGTON WELDING & TRAILER CO.

1114 Farmington Ave.
Kensington, Conn.
Tel. 828-3564

Tony Pulcin

PRECISION GRAPHICS, INC.
10 Clark Drive
East Berlin, Conn. 06023
Tel.: (203) 828-6561

Congratulations From Your
Yearbook Photographer
We Hope You Will
Continue to Think of Us

LORING STUDIOS

New England's Leading Portrait,
Wedding and Yearbook, Photographers

Best Wishes to the Class
of 1982

KLM PAINT & DECORATINGS

Formerly Vaill & Meyer

American
Auto
Body &
Sand Blasting Inc.

Complete Sandblasting Facilities
Major Collision Experts
Frame Straightening
Fiberglass Repairing
Insurance Estimates
Auto and Truck Painting
Air Conditioning Service
Rustre Rust Proofing
Quality Used Cars

Gene Massirio
Tel. Days 828-1010
Nights 828-0890

24 Hr. Towing

1281 Farmington Ave.
Berlin, Conn. 06037

Jim Newman

NEWMAN BROTHERS AMUSEMENTS, INC.

"Repairing and Rental of All
Amusement and Vending Machines"

2005 Wilbur Cross Hwy.
Berlin, Conn. 06037

Phone: 223-0936
Hartford: 728-6964

DANA'S HAIR DESIGN

Mens — Women — Children

127 Webster Square
Berlin, Conn.
(Next to Showcase)

Pamela M. Mais
Phone 828-4035

Best
of
Luck to

The Class
of
1982
From PEEBLES
AND
BAM-BAM
1985

Compliments of

HARDWARE DIVISION
EMHART INDUSTRIES, INC.

Best Security Products
You Can Buy!

RUSSWIN Corbin CORBIN

HARDWARE GROUP
EMHART

Creative Designing With Flowers
for Your Prom, Wedding, Special
Occasion, or Just Because

87 High Rd. (Chamberlain Hwy.)
Kensington, CT
Tel. — 223-5492

Good Luck
to the Class of 1982

SHERRI CUP INC.

10 Main St.
Kensington, CT 06037

Boxed Beef

Tobin
First Prize

BARETTA PROVISION INC.

Lenona Brand
172 Commerce St.
828-0802

Italian Style
Specialties

Pork and Veal

East Berlin, Conn. 06023

Best of Luck
to the Class
of '82

COMMUNITY DRUG

35 Webster Square Rd.
Berlin, CT
828-6584
Richard Todzia RPh
Richard Olson RPh

COUNTRY FARMS PRODUCE

Deli — Meats — Produce
Grinders Cold Cut
Platters

Come and Meet
the Friendliest
Guys in Town

Also
Catering Service
116 Mill St.
Berlin, CT

Best Wishes
to the Class of '82

NEW BRITAIN BOWLING CENTER

677 Main St.
New Britain, CT
255-5715

Featuring Magic Score

Best Wishes
to the

Class of 1982

KIWANIS CLUB OF BERLIN

Compliments of

HI-SPEED MACHINE PRODUCTS CORP.

Dyna Wash Washer-Extractors

EDRO
CORPORATION

37 Commerce St.
East Berlin, Conn. 06023
203 828-0311

Contract Production of Screw Machine Products

AMP

ALLIED METAL PRODUCTS INC.

Dorothy M. Callahan
President
1082 Farmington Ave. ☐ Kensington, Conn. 06037
☐ Phone (203) 828-4174

Best Wishes

SERVICE LEAGUE

Best of Luck
to the
Class of '82

CENTER HARDWARE
AND
BUILDING SUPPLIES

1272 Farmington Ave.

Congratulations
Class of "82"

WE SERVICE
WASHING MACHINES AND DRYERS

RICHARD'S
APPLIANCE SERVICE

- Dishwashing Machines
- Refrigerators
- Ranges
- Disposals
- Home Freezers

225-6107

70 Dunham Dr., Berlin

Phone (203) 828-5011
Res. 828-4914

Wings Travel Corp. of Conn.

Serving All Your Travel Needs
Frank J. Mute, President

969 Farmington Ave. Kensington, CT 06037

Congratulations
to the

CLASS OF "82"

From the CLASS OF
1984

Congratulations to the Class of 1982 From the CLASS OF 1983

Hawthorne Inn

DON'T WAIT OR HESITATE!

PLAN YOUR CHRISTMAS PARTY NOW!

AT THE HAWTHORNE INN.

Make your reservation now - 828-3571

(Banquet facilities for 10 to 200 people)

Compliments
to
the Class of 1982

STANCHEM, INC.

Coalings, Polymers, and

Fireproofing Systems

East Berlin, CT

Tel. 828-0571

Best Wishes to the Class of '82

From

EARL H. WICKLUND, INC.

Your Quality Home Builder in Berlin
for More Than Two Decades

Let Us Build Your Home for You.

133 Oxyoke Drive
Kensington, CT 06037

Tel. 828-4015

Compliments of

KENSINGTON FURNITURE

913 Farmington Ave.
Kensington
Tel. 828-4133

HEISE

INDUSTRIES INC

196 Commerce Street •
East Berlin, Connecticut 06023 •
(203) 828-6538

KENSINGTON PHARMACY

384 Main St.
Kensington, CT
828-4139

Transporting Berlin School Children Since 1949

DATTCO BUS, INC.

Owned and Operated by Louis and Edward DeVivo
Group Travel
Parker Tours Representative
Coaches and School Buses Available
Air Conditioned Air Ride • Lavatory Facilities

583 South Street **229-4878** **New Britain**

Best Wishes to the Class of '82

May You Succeed in All the Trials of Life.

LAW OFFICES
OF
EISENBERG, ANDERSON & JACKAWAY
HAROLD J. EISENBERG
STEPHEN J. ANDERSON
HARRY N. JACKAWAY
CHARLES W. BAUER
PHILIP P. MLYNARSKI

Berlin Office:

365 Main Street
Kensington, CT
(203) 828-4191

New Britain Office:

30 Bank Street
New Britain, CT
(203) 229-4855

Best Wishes
from

KENSINGTON HARDWARE

1207 Farmington Ave.
Kensington, Conn. 06037

PATRONS

BLACK ROCK SERVICE
MARY'S PASTRY
MATSON RUG
CENTRAL PIZZA
FARMINGTON AVE. PIZZA
MARIO'S UNISEX HAIR STYLING
FRANKS APPLIANCE
A. S. LABIENIEC, INC.

Compliments of

Plaza Florist

Berlin Central Plaza
114 Mill Street, Berlin, Conn. 06037
828-5196
Prom Flowers — Flower for All Occasions

Best Wishes
From

TILCON
Tomasso

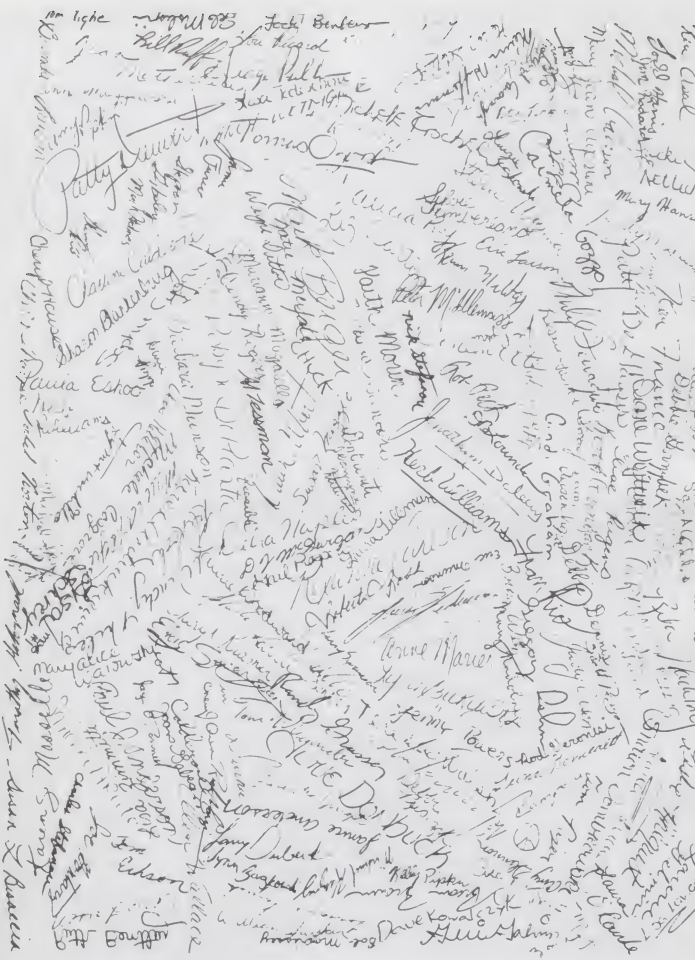

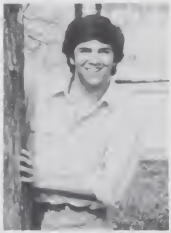

Row One: Academics Editor — Herb Williams, Design Editor — Karen Masselle, Sports Editor — Kelly Lamb, Student Life Editor — Ellen Wallace. Center: EDITOR-IN-CHIEF — Lisa Schrey, Literary Editor — Michael Keezing. Row Two: Underclassmen Editor — Jerilyn Sasek, Senior Editor — Laurie Young, Photography Editor — Sheila D'Addabbo, Advertising Editor — Don Criniti.

This yearbook was published with the help of Denny Galvin and Taylor Publishing Company. Special thanks to everyone who helped to make this publication a success.